1831

125

1956 QUADRANGLE

W. S. Murray

Digitized by the Internet Archive
in 2014

https://archive.org/details/quadrangle1956lagr

. . . *Presenting*

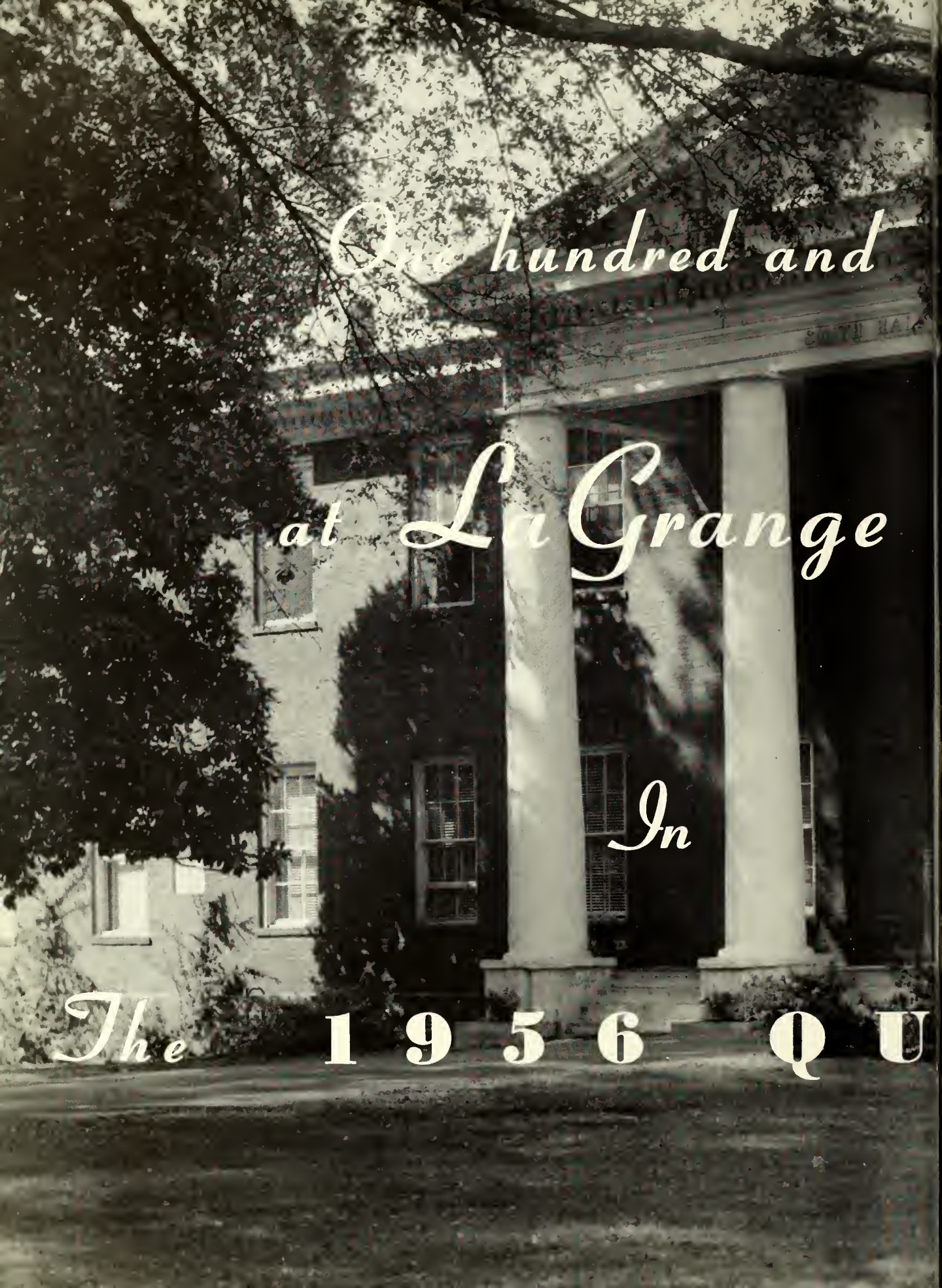
One hundred and
at La Grange
In
The 1956 QU

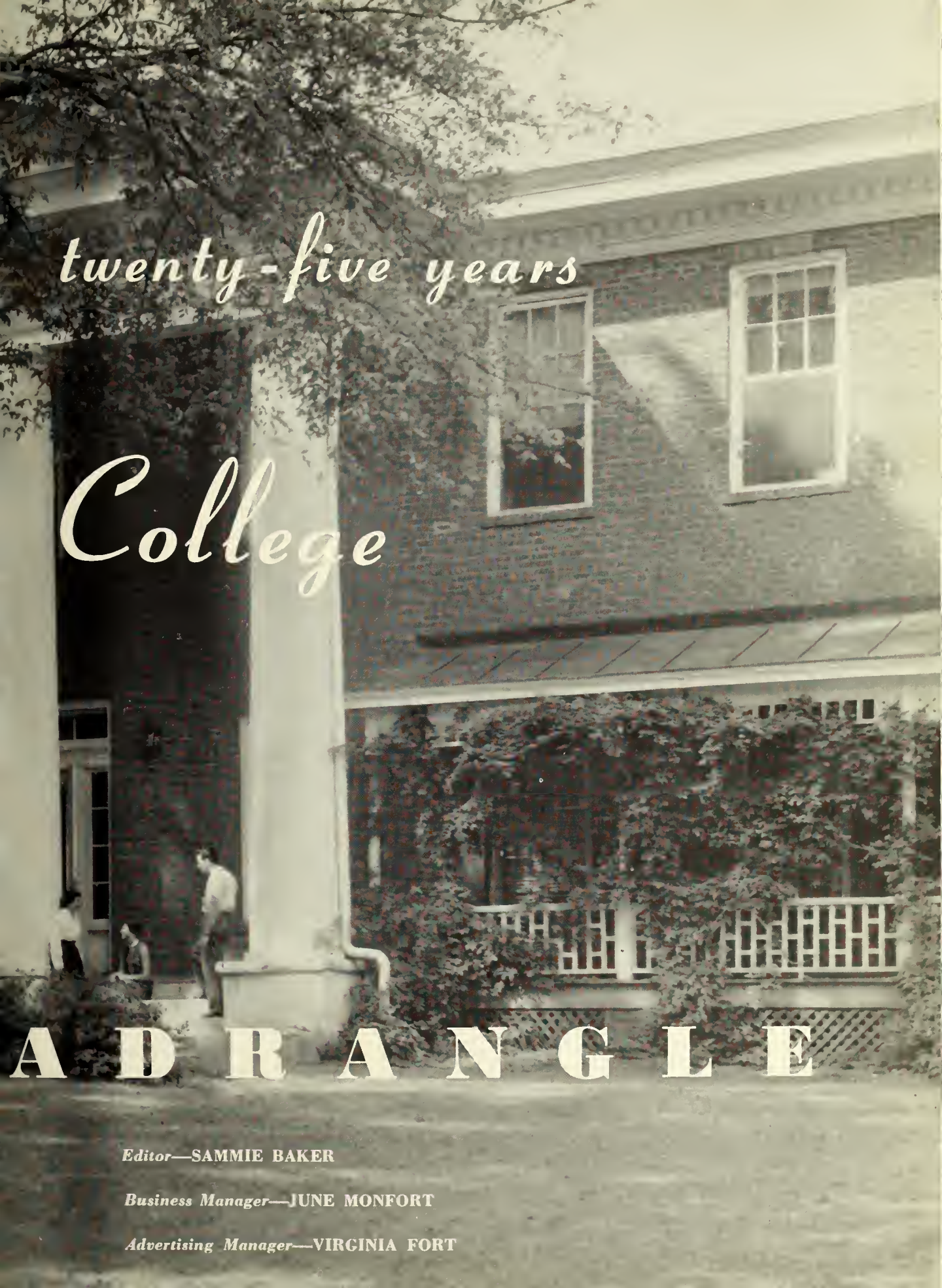

twenty-five years College ADRANGLE

Editor—SAMMIE BAKER

Business Manager—JUNE MONFORT

Advertising Manager—VIRGINIA FORT

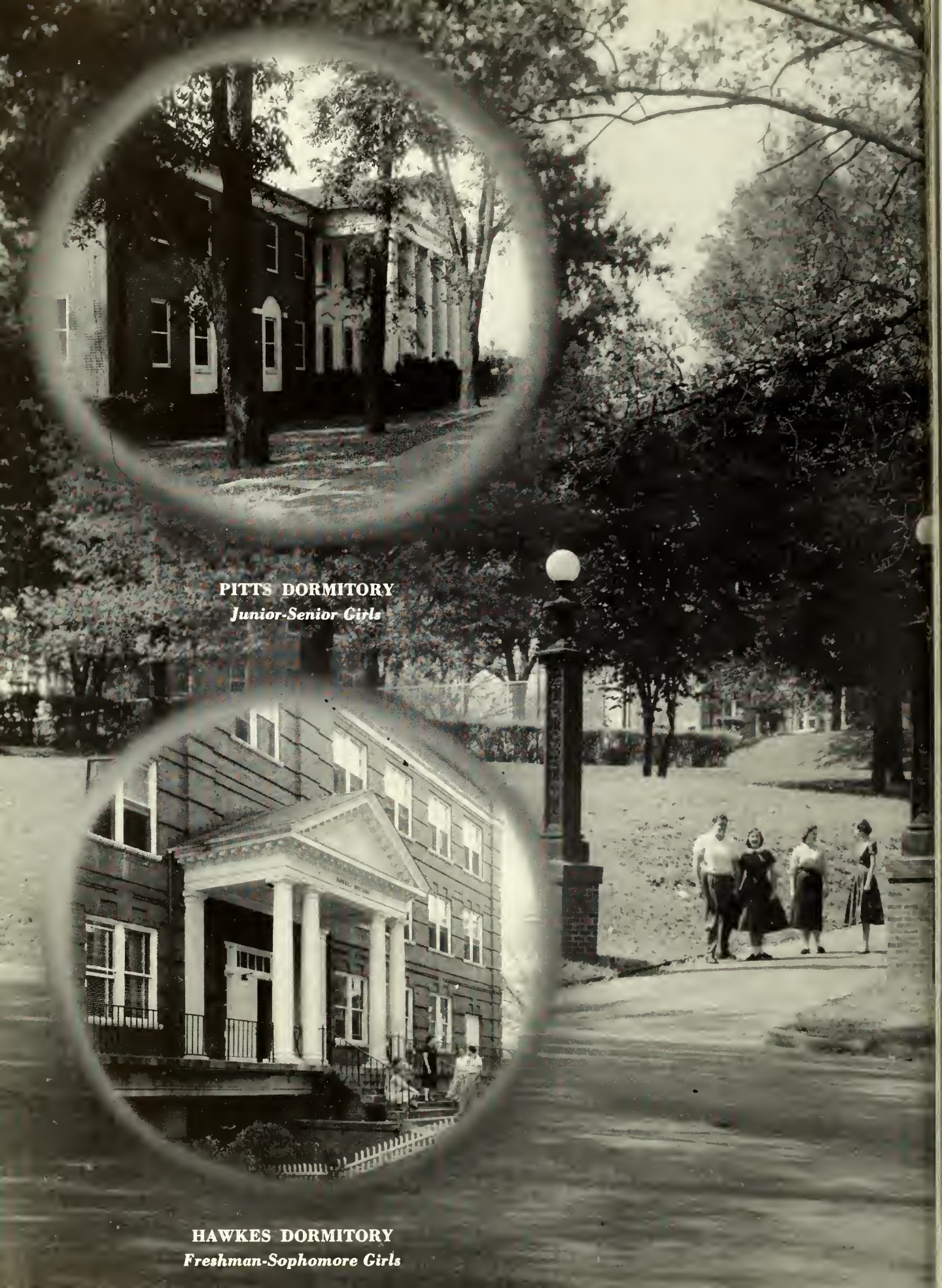

PITTS DORMITORY
Junior-Senior Girls

HAWKES DORMITORY
Freshman-Sophomore Girls

DR. DAVIS P. MELSON
Professor of Religion

CHRISTIAN F. HAMFF
Assistant Professor of Modern Languages

J. GRADY GOWER
Registrar

F A C U L T Y

MRS. MARY GILBERT
Resident Nurse

MRS. DAVIS P. MELSON
Librarian

KATHRYN T. CLINE
Associate Professor of Piano and Organ

ORA IONA DILLEY

Associate Professor of Secretarial Science

DR. HOWARD S. GORDMAN

Professor of Business Administration

MRS. WALTER R. ROBINETTE

Assistant Professor of Secretarial Science

F A C U L T Y

WALTER R. ROBINETTE

Associate Professor of Education and Social Science

JOHN L. SHIBLEY

Associate Professor of Biology and Physics

AUSTIN P. COOK, JR.

Business Manager

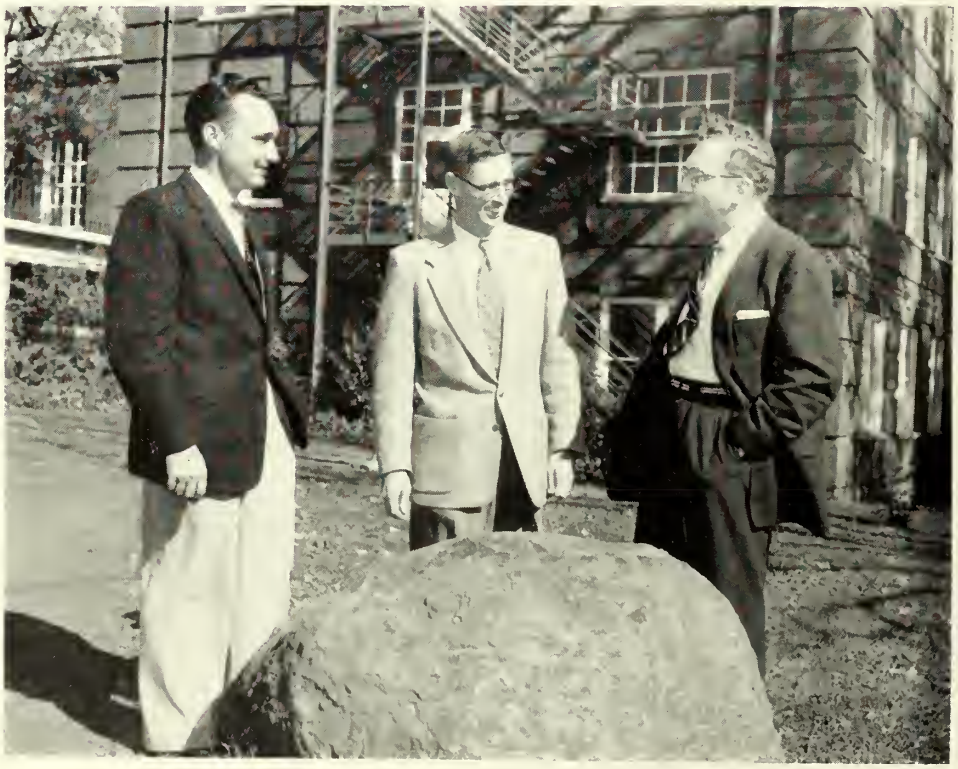

KERMIT R. FOWLER
Maintenance Supervisor

DR. JOSEPH L. KOVAR
Professor of French

ARTHUR M. HICKS
Associate Professor of Chemistry

F A C U L T Y

IRENE E. ARNETT
Associate Professor of Speech

ELIZABETH GILBERT
Associate Professor of Voice

DR. JENNIE LEE EPPS
Professor of English

BETTY STATHAM
Instructor in Physical Education

FRANCES MOODY
Instructor in Piano

MRS. HENRY WOODYARD
Alumni Secretary

Not Pictured in Faculty Section:
DR. EMORY PARK, *College Physician*
DR. ENOCH CALLAWAY, *Lecturer in Hygiene*
WILLIAM J. DEAL, *Associate Professor of Violin*

F A C U L T Y

DR. WESTON L. MURRAY
Professor of History and Social Science

JAMES BAILEY BLANKS
Professor of Education and Psychology

MRS. A. G. VAUGHN
Associate Professor of Art

WALTER WESTAFER
Head of Fine Arts Department

DR. MARGARET CUBINE
Professor of Religion and English

JEAN WALKER
College Representative

F A C U L T Y

MRS. J. E. PARKER
Residence Counselor

MRS. EFFIE STAMBAUGH
Residence Counselor

MRS. GORDON COOK
Dietitian

For One Hundred and Twenty-five Years . . .

Our Classes

"They're having the time of their lives."

THE SENIOR CLASS OF 1956

Hethcox, Willis, Callahan, Langston, Jarrell, Lett, and Ann wait around while "Tosh" gives the letter a good send-off.

CLASS OFFICERS

JARRELL HETHCOX . . . . . *President*

SHIRLEE WILLIS . . . . . *Vice-President*

LETT CALLAHAN . . . . . *Secretary*

ANN LANGSTON . . . . . *Treasurer*

THE SENIOR CLASS OF 1956

CHRISTIAN F. HAMFF
Class Sponsor

We, the one hundred and twenty-fifth class to claim LaGrange College as our Alma Mater, present with a sense of pride the highlights of the past and present on "The Hill." May those who come after us record even greater growth.

"Oh, where have you been, Mahster Will?" says the Innkeeper's Wife in the Seniors' great stunt.

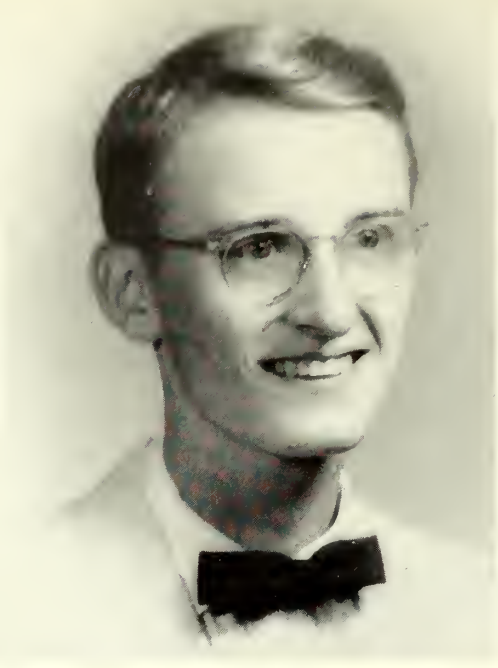

SARA ADAMS
College Park, Georgia
Birthday — March 30

Kappa Phi Delta, Secretary 2; S. C. A. Cabinet 2, Vice-President 3, President 4; Glee Club 1, 2, 3; Double Sextet 2, 3; Christadelphian Club 1, 3, 4, Secretary 2; Basketball Team Manager 3, 4; Social Calendar Committee 4; Student Government 4; W. A. A. 4; Superlative 4.

SAMUEL MITCHELL BAKER
Zebulon, Georgia
Birthday — March 11

Sigma Nu Pi, Secretary 1, 2, 3; Class Vice-President 1; Curtain Raisers, Secretary 2, 4, Vice-President 3; Alpha Psi Omega, Vice-President 4; Mixed Chorus Vice-President 2; Choralaires 3; B. S. U., Vice-President 2, 4; Student Enlistment Commission 2; Inter-Fraternity Council 4; SCROLL, Exchange Editor 2, Business Manager 3, Alumni Editor 4; SCROLL OF FAME; NATIONAL ANTHOLOGY OF COLLEGE POETRY 2, 3, 4; S. C. A. Cabinet 2, 3; Circle K Secretary 3; Social Calendar Committee, Vice-Chairman 3, Chairman 4; QUADRANGLE, Literary Editor 3, Editor-in-Chief 4; Merit Scholarship 4; Who's Who 4; Superlative 4.

PAUL BRADLEY
Atlanta, Georgia
Birthday — December 7

Transferred from Emory University 4; Gamma Phi Alpha, President 4; Curtain Raisers; Ministerial Association, Vice-President; Choralaires; S. C. A. Cabinet; M. S. M. Cabinet; Student Government; Inter-Fraternity Council; Horation Club; Social Calendar Committee.

PAUL

SARA

SAMMIE

MICHAEL BROWN
Wallasey, England
Birthday — January 7

Pi Delta Kappa, President 2, 3, 4; Curtain Raisers, Treasurer 3, 4; May King 1; I. R. C. 1; Alpha Psi Omega, Treasurer 3, 4; Inter-Fraternity Council 2, 3, 4; Student Government 4; Men's Vice-President 3; "L" Club 3, 4; QUADRANGLE, Photo Editor 3, Activities Editor 4; Circle K, Director 3, Vice-President 4; Basketball Team 3; Class Vice-President 3; Social Calendar Committee 4; Merit Scholarship 4; Who's Who 4; Mr. LaGrange College 4.

LETT CALLAHAN
Vidalia, Georgia
Birthday —August 15

Transferred from Andrew College 3; Alpha Kappa Theta; M. S. M. Council 3; Christadelphian Club 3; Vice-President 4; Social Calendar Committee 3; S. C. A. Cabinet 4; Class Secretary 4; May Court 4.

BARBARA COWAN
Atlanta, Georgia
Birthday — March 22

Alpha Kappa Theta; M. S. M. Council 1, 4, Vice-President 2, President 3; Choralaires 1, 2, 3, Vice-President 4; Double Sextet 2, 3, 4; S. C. A. Cabinet 3; Christadelphian Club 1, 2, 3, 4; National Methodist Scholarship 2, 3; SCROLL, Assistant Editor 4; QUADRANGLE, Literary Editor 4.

B. C.

MIKE

LETT

ARTHUR DUNCAN
Hogansville, Georgia
Birthday — January 26

Sigma Nu Pi 1, 2, 3, Secretary 4; S. C. A. Cabinet 3; Circle K 3; Art Club.

HILTON ESTES
LaGrange, Georgia
Birthday — April 28

Transferred from West Georgia College 3; Pi Delta Kappa, Vice-President 4; Circle K, President 3; Curtain Raisers 3, 4; Alpha Psi Omega 3, 4; Horation Club 3, 4.

MADGE EVANS
LaGrange, Georgia
Birthday — December 24

Kappa Phi Delta; Town Girls' Club 1, 2, 3, 4.

HILTON

DUNCAN

MADGE

MICKEY GRUBB
Newnan, Georgia
Birthday — December 5

Transferred from Emory University 4; Gamma Phi Alpha, Vice-President; Ministerial Association, Secretary-Treasurer; Student Government.

NAVELLE HAYNES
LaGrange, Georgia
Birthday — September 13

Kappa Phi Delta, President 4; Town Girls' Club 1, 3, Vice-President 2 , 4; QUADRANGLE Advertising Staff 2; Student Government 3; Business and Public Affairs Club, Vice-President 4.

FRANCES HENRY
Ringgold, Georgia
Birthday — September 23

Alpha Kappa Theta; Mixed Chorus, President 2; S.C.A. Cabinet 3, 4, Secretary 2; Christadelphian Club 1, 3, Treasurer 2, President 4; SCROLL, Advertising Manager 2, Circulation Manager 3; M. S. M. Council 2; Student Government 4, Junior Vice-President 3; Social Calendar Committee, Secretary 4; Choralaires 4; Art Club 4.

NAVELLE

MICKEY

FRAN

JARRELL HETHCOX
Hogansville, Georgia
Birthday — January 24

Lambda Kappa President 3; Inter-Fraternity Council 2, 4; Art Club Vice-President 3, 4; QUADRANGLE Art Editor 2, Advertising Manager 3; Chairman Campus Improvement Committee 3; Student Government 4; Class President 4; SCROLL Art Editor 4; May King 4; Merit Scholarship 4.

NANCY HURST
Dothan, Alabama
Birthday — May 23

Transferred from Queens College 2; Alpha Phi Beta; Choralaires 2, 3, 4; Double Sextet 2, 3; Double Quartet 3; QUADRANGLE Photo Editor 4; I. R .C. 4; May Court 4.

DUK CHOON KIM
Tokyo, Japan
Birthday — July 10

Kappa Phi Delta; I. R. C. 3, 4; Art Club 3, 4.

DUK CHOON

HURST

HETHCOX

ANN LANGSTON
Roswell, Georgia
Birthday — March 1

Transferred from Reinhardt College 3; Alpha Kappa Theta; I. R. C. 4; Horation Club 4; Class Treasurer 4; M. S. M. Council 4.

PEGGY McELHANNON
Campton, Georgia
Birthday — May 28

Alpha Kappa Theta; Mixed Chorus 1, 2, Christadelphian Club; S. C. A. Cabinet 2, 4, Secretary 3; M. S. M. Council, Vice-President 3, President 4; Student Government 3; May Court 3; "L" Club 3, 4; Art Club 4; W. A. A. 4; Inter-Sorority Council 4; Social Calendar Committee 4; Superlative 4; Maid of Honor, May Court 4; Hunter-Pike Scholarship Award 4.

MARTHA McWATERS
LaGrange, Georgia
Birthday — May 13

Transferred from Young Harris College 3; Alpha Kappa Theta; I. R. C. 4.

PEGGY

MARTHA

ANN

RILEY MIDDLETON
Columbus, Georgia
Birthday — October 4

Transferred from Young Harris College 3; Ministerial Association 4, Vice-President 3; Sigma Nu Pi; Choralaires 3; S. C. A. Cabinet 4, Vice-President 4; Circle K, Director 3, President 4; Curtain Raisers 3, 4; Social Calendar Committee 3, 4; M. S. M. Council 3.

JUNE MONFORT
Richland, Georgia
Birthday — June 14

Alpha Kappa Theta, Vice-President 3, President 4; B. S. U. Vice-President 2, 3, President 4; May Court 1; Choralaires 1, 2, 3; Double Sextet 2, 3, 4; Class Vice-President 2; Horation Club 2; Class President 3; Social Calendar Committee 3, 4; Pi Delta Kappa Sweetheart 4; Basketball Team 4; SCROLL Review Editor 4; QUADRANGLE Business Manager 4; S. C. A. Cabinet 4; Student Government, Senior Vice-President 4; Inter-Sorority Council 4; Miss LaGrange College 4.

ROBERT PHARIS
Columbus, Georgia
Birthday — July 1

Transferred from Young Harris College 3; Pi Delta Kappa Secretary 4; Circle K Secretary 4; Choralaires 3; Curtain Raisers 3, 4; Alpha Psi Omega 4.

ROBERT

JUNE

RILEY

DOROTHY PITTS
Locust Grove, Georgia
Birthday — October 27

Curtain Raisers 1, 3, Secretary 2, President 4; Christadelphian Club 1; Delta Phi Delta 1; Inter-Sorority Council President 4; Alpha Psi Omega 2, 4, President 3; Alpha Phi Beta 3; President 2, 4; Student Government 2; Class President 2; Social Calendar Committee 3, 4; SCROLL Exchange Editor 4; National Methodist Scholarship 4; Superlative 4; May Queen 4.

NANCY PURVIS
Pembroke, Georgia
Birthday — September 16

Transferred from Andrew College 3; Alpha Kappa Theta; Christadelphian Club 3, 4; M. S. M. Vice-President 4; SCROLL Circulation Manager 4.

JULIAN SCOTT
Stockbridge, Georgia
Birthday — October 2

Curtain Raisers 3, 4; Sigma Nu Pi Treasurer 3; Ministerial Association 3; Choralaires 3; Circle K 3, 4.

PURVIS

SCOTTIE

DOTTY

ANNE O. SMITH
Oxford, Georgia
Birthday — September 10

Alpha Kappa Theta, Treasurer 3; Choralaires 1, 2, 3, Treasurer 4; Harmonettes 1; B. S. U. 1; Christadelphian Club 1, 2, 3; Curtain Raisers 2, 3, 4; M. S. M. Council 3; Class Secretary 3; SCROLL Book Review Editor 3, Editor-in-Chief 4; S. C. A. Cabinet 4; Social Calendar Committee 4.

LOIS STATHAM
Atlanta, Georgia
Birthday — March 6

Kappa Phi Delta; Student Government 1, Junior Vice-President 3, President 4; Choralaires 1, 2, 3; Double Sextet 2, 3; Horation Club 3, 4, Treasurer 2; QUADRANGLE Literary Editor 2, Associate Advertising Manager 3; National M. S. M. Conference 2; W. A. A. 3, 4; Basketball Team 3, Captain 4; S. C. A. Cabinet 4; Social Calendar Committee 4; Superlative 4; Who's Who 4.

EDGAR THOMPSON, JR.
LaGrange, Georgia
Birthday — October 5

Pi Delta Kappa, Athletic Representative 1, 3, Vice-President 3, Treasurer 4; Inter-Fraternity Council 2, 4; Business and Public Affairs Club 3, 4; Circle K 3, Treasurer 4; Basketball Team 4, Co-Captain 3; Horation Club 4; Student Government 4.

EDGAR

ANNE O.

LOIS

JOYCE TOLLERSON
LaGrange, Georgia
Birthday — May 8

Transferred from Berry College 3; Town Girls' Club 3, 4; Horation Club 4.

GLENDA BEASON WILLIAMS
Dalton, Georgia
Birthday — July 6

Christadelphian Club, Treasurer 4; Art Club 1, 2, 3, 4; Delta Phi Delta 1; Alpha Phi Beta 2, 3, 4; I. R. C. 3, President 4; Social Calendar Committee 4.

SHIRLEE WILLIS
Ellijay, Georgia
Birthday — February 15

Transferred from Young Harris College 3; Alpha Kappa Theta; Christadelphian Club 3, 4; Basketball Team 3; Class Vice-President 4; M. S. M. Treasurer 4; I. R. C. 4; Horation Club 4.

GLENDA

TOSH

JOYCE

THE JUNIOR CLASS OF 1956

Jeannine, Marianne, Parky, and Li'l Ann take "time off" to sing awhile in the parlor.

CLASS OFFICERS

JEANNINE JOHNSON . . . . . *President*
West Point, Georgia

ANN SHELL . . . . . *Vice-President*
Palmetto, Georgia

MARIANNE MITCHELL . . . . . *Secretary*
Augusta, Georgia

MARY ANN PARKS . . . . . *Treasurer*
Senoia, Georgia

THE JUNIOR CLASS OF 1956

WALTER R. ROBINETTE
Class Sponsor

FRED ALLEN
Hogansville, Georgia

BETTY MOSS BAILEY
Walleska, Georgia

PATSY BOSTWICK
Arlington, Georgia

CAROLYN BRADLEY
Cornelia, Georgia

CAROLYN BRISCOE
Monroe, Georgia

BARBARA BROWN
Locust Grove, Georgia

THE JUNIOR CLASS OF 1956

ELIZABETH BUCHANAN
Woodland, Georgia

BOBBIE JUNE EFURD
Columbus, Georgia

ANN FAIRBURN
Miami, Florida

VIRGINIA FORT
LaGrange, Georgia

MRS. DEMPSEY FREEMAN
LaGrange, Georgia

PAT FREEMAN
Cuthbert, Georgia

PETER GABUSI
Buenos Aires, Argentina

ELEANOR MARGARET GARRETT
Atlanta, Georgia

JUDY GREER
Cusseta, Georgia

SHIRLEY HINTON
Thomson, Georgia

LAUREL HUNT
Hogansville, Georgia

RALPH JOHNSON
LaGrange, Georgia

THE JUNIOR CLASS OF 1956

MARGARET LANE
Franklin, Georgia

WINNIE LANGLEY
Columbus, Georgia

JACKIE LINN
Atlanta, Georgia

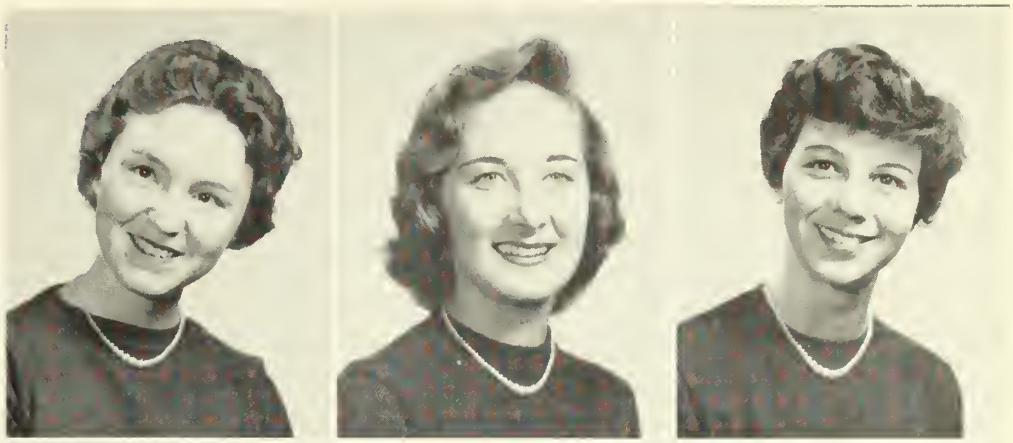

DOROTHY O'BRYANT
Sparta, Georgia

HERSHEL OVERCASH
LaGrange, Georgia

MRS. HERBERT OWEN
LaGrange, Georgia

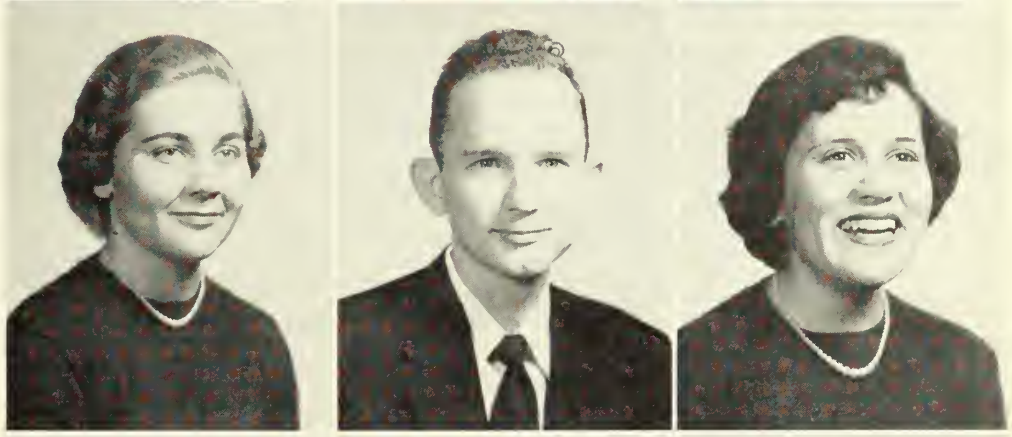

HERBERT OWEN
LaGrange, Georgia

AUGUSTA PERKERSON
Greenville, Georgia

JEAN PUTNAM
Waverly Hall, Georgia

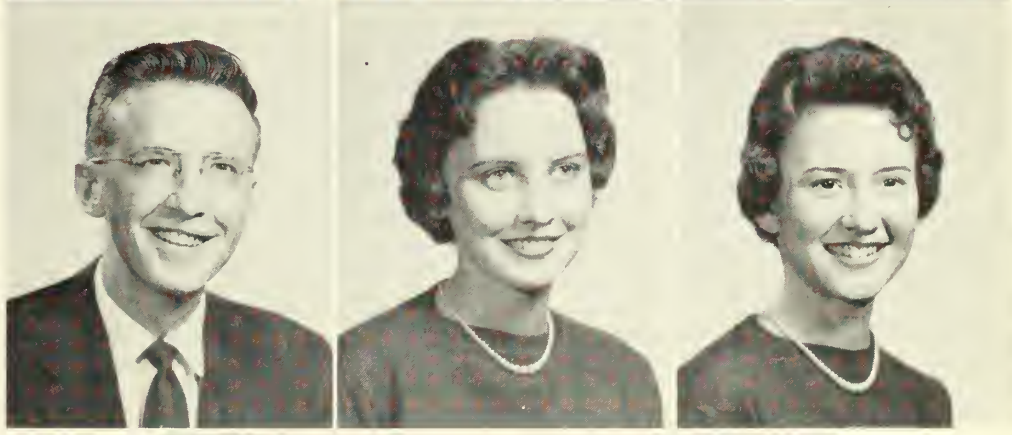

ANN SIMMONS
Marietta, Georgia

HAROLD WELLS
Columbus, Georgia

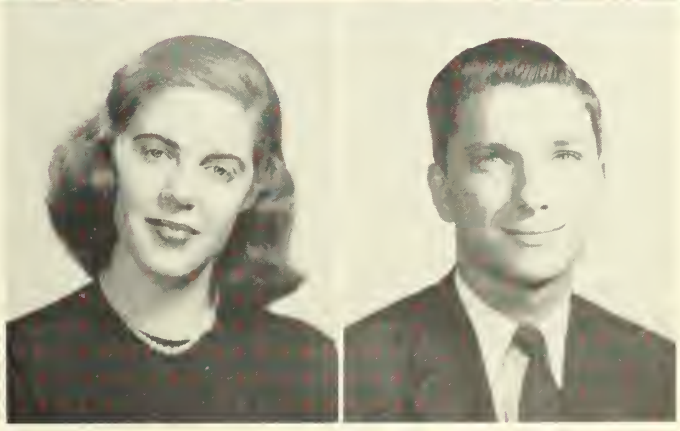

THE SOPHOMORE CLASS OF 1956

Carole, Tom, Jeanette, and Myrna attend their favorite class.

CLASS OFFICERS

CAROLE McGARITY . . . . . *President*
McDonough, Georgia

JEANETTE CASON . . . . . *Vice-President*
Waycross, Georgia

MYRNA EIDSON . . . . . *Secretary*
Atlanta, Georgia

TOM LIPP . . . . . *Treasurer*
LaGrange, Georgia

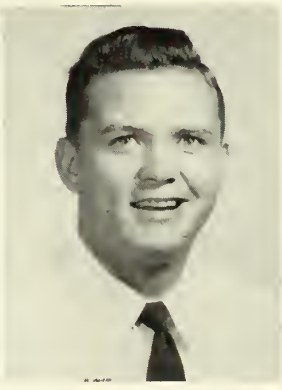

THE SOPHOMORE CLASS OF 1956

BETTY STATHAM
Class Sponsor

ELLEN ADAMS
College Park, Georgia

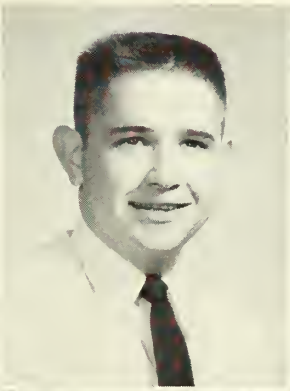

JOHN ANDERSON
Cornelia, Georgia

FRANCES ANTHONY
Hartwell, Georgia

MRS. BEN ASKEW
Hogansville, Georgia

JOE BENNETT
LaGrange, Georgia

NELL BOWLING
LaGrange, Georgia

ANN BRINKLEY
Bainbridge, Georgia

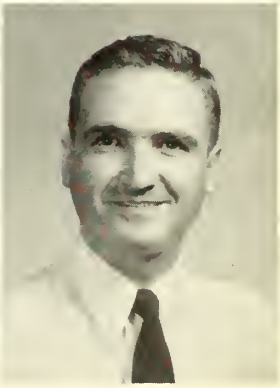

DOUGLAS COFIELD
LaGrange, Georgia

THE SOPHOMORE CLASS OF 1956

LAURACY de BENEVIDES
Recife, Pernambuco, Brazil

MARY LOUISE DUNAGAN
Lavonia, Georgia

DEMPSEY FREEMAN
LaGrange, Georgia

CARLENE HAMILTON
Thomasville, Georgia

RACHEL HARMON
West Point, Georgia

ALTHEA HENGSTLER
West Point, Georgia

REGINA HOLBROOK
Rossville, Georgia

JOYCE JACKSON
LaGrange, Georgia

ELEANOR KIRBY
LaGrange, Georgia

JAMES H. KIRBY
LaGrange, Georgia

WAYNE KIRBY
LaGrange, Georgia

ANN McDANIEL
Shiloh, Georgia

THE SOPHOMORE CLASS OF 1956

MARCIA McGEE
Chipley, Georgia

PAT QUIGLEY
College Park, Georgia

LARRY ROBERTS
Columbus, Georgia

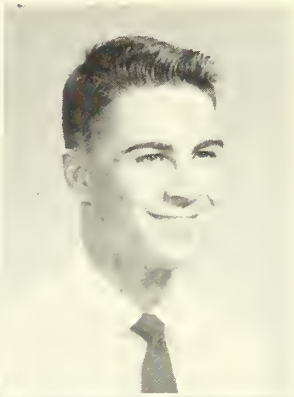

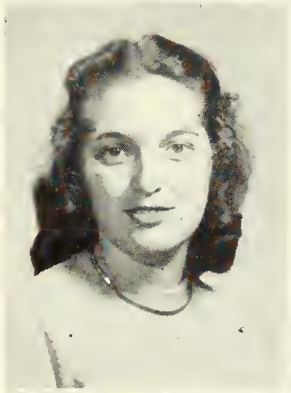

JOSIE SHELLNUT
LaGrange, Georgia

JOHNNIE STAGG
LaGrange, Georgia

MARJORIE STEIS
Pine Mountain Valley, Georgia

ANITA VICKERY
College Park, Georgia

CONWAY WATSON
West Point, Georgia

PATSY WEST
Columbus, Georgia

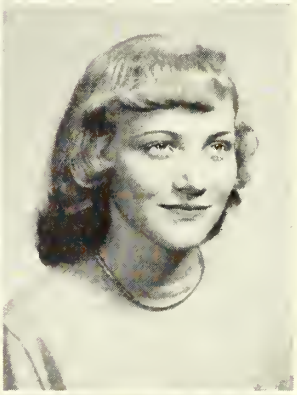

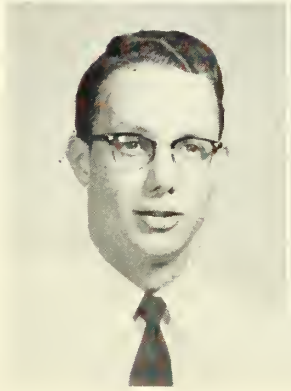

CHARLES THOMAS WILLIS
West Point, Georgia

GENE WRIGHT
LaGrange, Georgia

LAURA YORK
Atlanta, Georgia

THE FRESHMAN CLASS OF 1956

John, Charlotte, Nanette, and Carolyn get ready for the Freshman Open House.

CLASS OFFICERS

JOHN HORTON . . . . . *President*
Columbus, Georgia

CAROLYN MONFORT . . . . . *Vice-President*
Richland, Georgia

CHARLOTTE RAUM . . . . . *Secretary*
Augusta, Georgia

NANETTE WILLIAMS . . . . . *Treasurer*
Claxton, Georgia

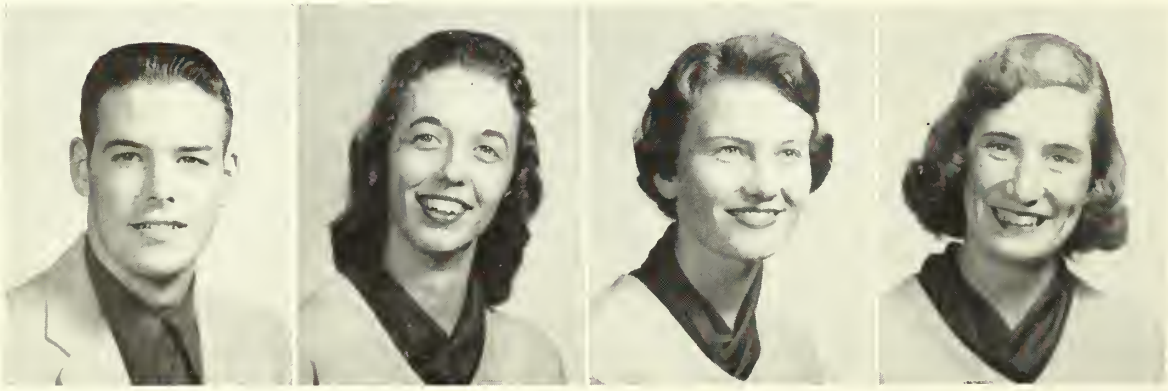

THE FRESHMAN CLASS OF 1956

JOHN SHIBLEY

MARGARET CUBINE
Class Sponsors

MARY ANSLEY
Blakely, Georgia

PAULA AUSTIN
Columbus, Georgia

EDITH EVELYN BEEBE
Auburndale, Florida

MILLARD BENNETT
LaGrange, Georgia

JERRY BINNS
LaGrange, Georgia

MIRIAM BLEDSOE
LaGrange, Georgia

LINDA BONNER
Carrollton, Georgia

BARBARA BRADLEY
Palmetto, Georgia

BARBARA CARTER
Tifton, Georgia

NORMA CHAPMAN
Newnan, Georgia

THE FRESHMAN CLASS OF 1956

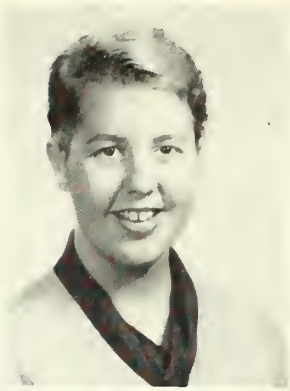

NANCY CHILDS
Ideal, Georgia

JANICE CLACK
Auburn, Georgia

CLAIRE COCHRAN
Bainbridge, Georgia

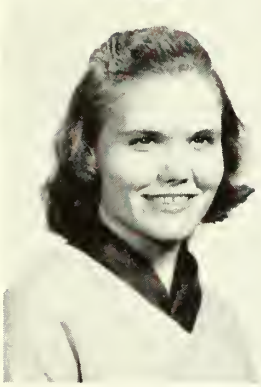

LAWANA COOK
Brunswick, Georgia

BETTY JO CROOM
Thomaston, Georgia

BERNICE CULBRETH
Lake Park, Georgia

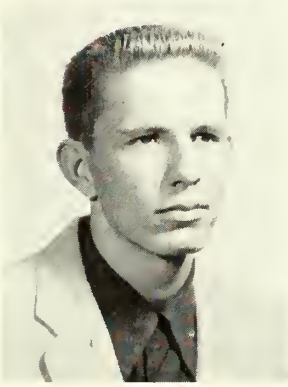
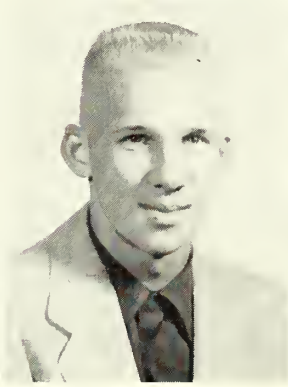
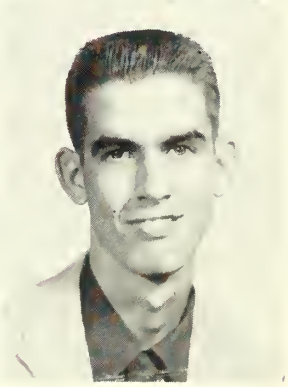

RONALD LEE DAVIDSON
Columbus, Georgia

JIMMY DENT
Chipley, Georgia

MALONE DODSON
Atlanta, Georgia

HURSEY ANN DOMINEY
Wrightsville, Georgia

JANE DORSEY
Jonesboro, Georgia

EMILY EADY
Oxford, Georgia

ROSE ELLIOTT
Auburn, Georgia

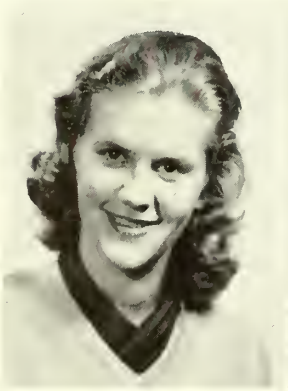

THE FRESHMAN CLASS OF 1956

EMORY ERQUITT
LaGrange, Georgia

BLANCHE FLANDERS
Wrightsville, Georgia

MARY FLOYD
Opelika, Alabama

MARY HELEN GILES
Winder, Georgia

WILMA GLADNEY
LaGrange, Georgia

MARY ANN GRICE
Albany, Georgia

PATRICIA GURLEY
Woodbury, Georgia

ANN HANSON
Dalton, Georgia

OLIN HARP
Cusseta, Georgia

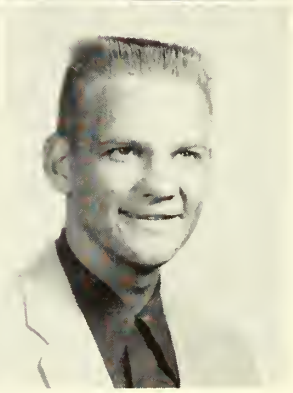

JO ANN HAYMORE
Covington, Georgia

THURMAN HESTER
Hogansville, Georgia

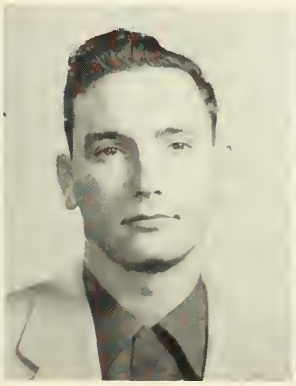

CAROLYN HINKLE
West Point, Georgia

MARY ANN JOHNSON
Chipley, Georgia

THE FRESHMAN CLASS OF 1956

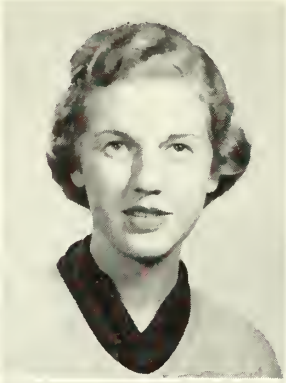

CAROL ANN JOY
Atlanta, Georgia

LOUISE KESLER
Winder, Georgia

DOROTHY KNIGHTON
Atlanta, Georgia

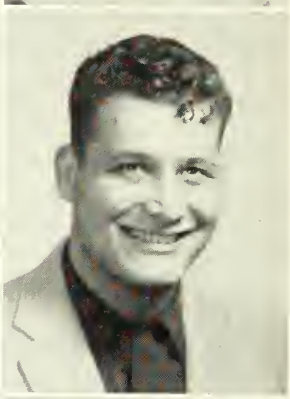

EVELYN ANNE LAND
Columbus, Georgia

MRS. BETTY JO LANE
LaGrange, Georgia

RICHARD McCLUNG
LaGrange, Georgia

JANICE MOBLEY
LaGrange, Georgia

CHRISTINE MORGAN
LaGrange, Georgia

MRS. HERSHEL OVERCASH
LaGrange, Georgia

PEGGY POWELL
Atlanta, Georgia

MARY ANN RABY
Macon, Georgia

MAXINE RICHARDSON
Atlanta, Georgia

CHARLON SEEGAR
LaGrange, Georgia

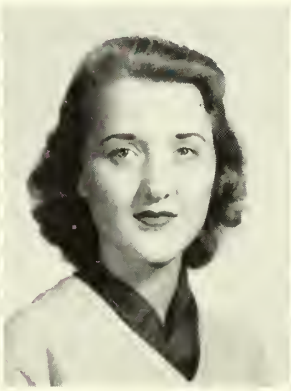

THE FRESHMAN CLASS OF 1956

MARY SEWELL
Griffin, Georgia

CHRISTINE SHARKEY
Bainbridge, Georgia

MARIANNE SHUFORD
LaGrange, Georgia

JIMMY SMITH
LaGrange, Georgia

SONYA SMITH
Atlanta, Georgia

KEN SPIKES
LaGrange, Georgia

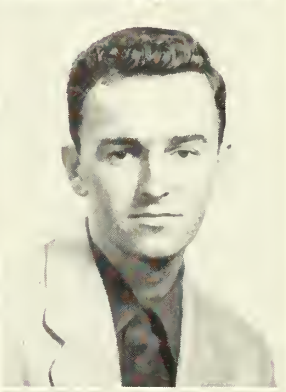

SUE SPRAYBERRY
Acworth, Georgia

NORMA JEAN SPRUELL
Newnan, Georgia

JACQUELINE
VAN LANDINGHAM
Atlanta, Georgia

LINDA WADSWORTH
LaGrange, Georgia

LARRY "DOUG"
WILLIAMSON
Atlanta, Georgia

MARY FAYE WRIGHT
Newnan, Georgia

SYLVIA YARBROUGH
LaGrange, Georgia

For One Hundred and Twenty-five Years . . .

Our Activities

"For the busy man time passes quickly."

STUDENT COUNCIL OFFICERS

LOIS STATHAM . . . . . *President*
LARRY ROBERTS . . . . . *Men's Vice-President*
JUNE MONFORT . . . . . *Senior Vice-President*
FRANCES HENRY . . . . . *Senior Representative*
CAROLYN BRADLEY,
JUDY GREER . . . . . *Junior Vice-Presidents*
BARBARA BROWN . . . . . *Junior Representative*
ANN SHELL . . . . . *Secretary*
DOUGLAS COFIELD . . . . . *Treasurer*
ANN BRINKLEY . . . . . *Sophomore Representative*
JO ANNE HAYMORE,
LOUISE KESLER . . . . . *Freshman Representatives*
PAUL BRADLEY,
MICHAEL BROWN,
MICKEY GRUBB,
JARRELL HETHCOX,
RILEY MIDDLETON,
EDGAR THOMPSON . . . . . *Men's Representatives*
VIRGINIA FORT,
ELEANOR KIRBY . . . . *Town Girls' Representatives*

Honorary Members

SARA ADAMS . . . . . *S. C. A.*
PAT FREEMAN . . . . . *W. A. A.*

The Student Government Encourages

Seated: June Monfort, Carolyn Bradley, Ann Shell. *Standing:* Larry Roberts, Lois Statham, Judy Greer, Douglas Cofield.

THE L. C. STUDENT'S CREED

Life is mine to live. That I may cherish it
And right royally meet its responsibilities,
I would lay aside that which is
Narrow, selfish, ignoble, and unkind;
The false, superficial, the dishonest
I would shun in thought, word and deed.
Rather may I cultivate in my college life
Those traits and ideals that will fit me
To weave dreams into realities, and
impressions into character,
To meet bravely the hard tasks of life,
To bring joy to those who falter in their
tasks.
I would strive to judge more kindly,
Trust more fully, and love more deeply,
That my life may reflect His goodness,
And my soul may grow in the knowledge
Of Him, whom to know is life eternal.

Seated: Greer, Shell, Monfort, Statham, Cofield, Bradley. *Standing:* Brinkley, Bradley, Fort, Hetheox, Kesler, Middleton, Freeman, Roberts, Haymore, Thompson, Adams, Brown, Henry.

Us To Be Responsible Citizens . . .

The Freshmen join our family in the annual wedding.

The council makes plans for a new year.

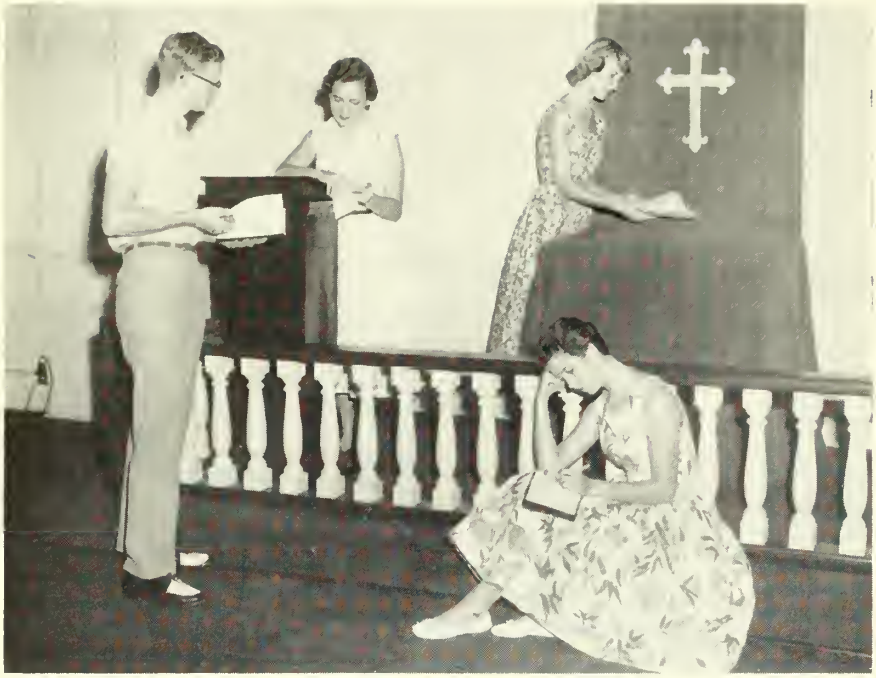

STUDENT
CHRISTIAN
ASSOCIATION

OFFICERS

SARA ADAMS
President

RILEY MIDDLETON
Vice-President

ANN BRINKLEY
Secretary

MARIANNE MITCHELL
Treasurer

The S. C. A. Guides Our

THE CABINET

Seated: Dunagan, McElhannon, Anthony, Mitchell, Middleton, Adams, Brinkley, Eidson, Johnson, Adams. *Standing:* Henry, Bradley, Van Landingham, Freeman, Monfort, Wells, Mrs. J. G. Gower, *Sponsor;* Dodson, Smith, Statham, Callahan, Bailey, Efurd.

PURPOSE

We unite in the desire to realize full and creative life through a growing knowledge of God.

We determine to have a part in making this life possible for all people.

In this task we seek to understand Jesus and to follow Him.

Spiritual Life . . .

The pirate chief and his swabbies never had more fun.

And even Santa came to the Servants' Party!

First row: Horton, Williamson, Dodson, Binns, Bradley, Wells. *Second row:* Roberts, Scott, Grubb, Henderson, Dr. Melson, *Sponsor*. *Third row:* Davidson, Owen, Middleton, Cook, Boatwright.

The Ministerial Association Stresses High Ideals

FIRST SEMESTER OFFICERS

HAROLD WELLS . . . . . *President*
PAUL BRADLEY . . . . . *Vice-President*
MICKEY GRUBB . . . . . *Secretary-Treasurer*

SECOND SEMESTER OFFICERS

JACK HENDERSON . . . . . *President*
PAUL BRADLEY . . . . . *Vice-President*
JERRY BINNS . . . . . *Secretary-Treasurer*

The Christadelphian Club Strives to Serve

Seated: Brinkley, Beebe, Purvis, Williams, Callahan, Henry, Dunagan, Richardson, Efurd, Joy. *Standing:* McElhannon, Williams, Holbrook, Willis, Kesler, Grice, Dr. Melson, Cowan, Bailey, Carter, Raum, Adams, Owen.

OFFICERS

FRANCES HENRY
President

LETT CALLAHAN
Vice-President

MARY LOUISE DUNAGAN
Secretary

GLENDA BEASON WILLIAMS
Treasurer

DR. DAVIS P. MELSON
Sponsor

The M. S. M. Unites Methodist Students

OFFICERS

PEGGY McELHANNON
President

NANCY PURVIS
Vice-President

JOYCE JACKSON
Secretary

SHIRLEE WILLIS
Treasurer

MISS VERDIE MILLER
Sponsor

Seated: Jackson, McElhannon, Purvis, Willis. *Standing:* Adams, Hengstler, Hunt, Bradley, Miss Miller, Holbrook, Cowan, Langston.

Seated: Brinkley, Monfort, Cason, Baker, Monfort, McGarrity, Clack. *Standing:* Dominey, Kirby, Kirby, McDaniel, Land, Elliot, Lanier, Gladney, Hinkle, Beebe.

The B.S.U. Connects Baptist Students With Their Church

Clack, Brinkley, Monfort, Baker, Cason, McGarity.

OFFICERS

JUNE MONFORT
President

CAROLE McGARRITY
SAMMIE BAKER
CAROLYN MONFORT
Vice-Presidents

ANN BRINKLEY
Secretary

JEANETTE CASON
Treasurer

JANICE CLACK
Music Director

Seated: June Monfort, Ann Shell, Barbara Cowan, Dr. Epps, *Sponsor;* Anne O. Smith, Carole McGarrity, Dotty Pitts.
Standing: Glenda Williams, Jarrell Hethcox, Nancy Purvis.

The Scroll

Publishes Our Literary Achievements

STAFF

ANNE O. SMITH . . . . . *Editor*
BARBARA COWAN . . . . . *Associate Editor*
GLENDA WILLIAMS . . . *Business Manager*
ANN SHELL . . . . . *Advertising Manager*
CAROLE McGARRITY . . *Asst. Adv. Manager*
NANCY PURVIS . . . . *Circulation Manager*
DOTTY PITTS . . . . . *Exchange Editor*
JUNE MONFORT . . . . . *Review Editor*
JARRELL HETHCOX . . . . . *Art Editor*
SAMMIE BAKER . . . . . *Alumni Editor*
DR. JENNIE LEE EPPS . . . . . *Advisor*

The SCROLL OF FAME is one of our prized possessions.

Shhh!
Editor at work!

Seated: Fort, West, Hurst, Baker, Dr. Epps, Monfort.
Standing: Roberts, Johnson, Cowan, Brown, Garrett.

Brings Memories of Yesterday . . .

STAFF

SAMMIE BAKER . . . . . *Editor-in-Chief*
JUNE MONFORT . . . . . *Business Manager*
JEANNINE JOHNSON . *Asst. Business Manager*
VIRGINIA FORT . . . . . *Advertising Manager*
LARRY ROBERTS . . *Asst. Advertising Manager*
MIKE BROWN . . . . . *Activities Editor*
ELEANOR GARRETT . . . . . *Art Editor*
BARBARA COWAN . . . . . *Literary Editor*
NANCY HURST . . . . . *Photographic Editor*
PATSY WEST . . . . . *Circulation Manager*
DR. JENNIE LEE EPPS . . . . . *Advisor*

June and "Fort" handled the money!

Happiness of Today . . .

Mike, Nancy, and Fats make plans for our pictures.

And we all go to work!

From 1831 to 1956

PAT FREEMAN
President

The Athletic Association

Promotes

OFFICERS

JUDY GREER
Vice-President

PAT QUIGLEY
Secretary

ANITA VICKERY
Treasurer

PEGGY McELHANNON
Senior Representative

MARY ANN PARKS
Junior Representative

ALTHEA HENGSTLER
Sophomore Representative

BETTY JO CROOM
MARY FAYE WRIGHT
Freshman Representatives

LOIS STATHAM
Student Government

SARA ADAMS
S. C. A.

Judy, Pat Q., Anita, and Pat F. get set for a game of ping-pong.

Through Field Day, Stunt Night,

Front row: Adams, Wright, Hengstler, Vickery, Quigley. *Back row:* Greer, Statham, Freeman, Croom, Parks McElhannon.

Interest in Various Sports

Stunt Night and the Sophomores win with a musical *Othello!*

Mrs. Woodyard is after that ball in the annual volley-ball game.

May Day, and Other Activities

THE PANTHERS

Front row: Knighton, Quigley, York, Monfort, J. *Second row:* Cochran, Bowling, Statham, Monfort, C., Greer, Bradley.

It's Not Whether You Win or Lose . . .
But How You Played the Game

Front row: Roberts, Horton, Binns, Dodson. *Second row:* Johnson, Davidson, Copeland, Harp, Thompson.

Will it make it?

Jump!

The Cheerleaders Add to Our Spirit

Ann Hanson
Jo Anne Haymore
Wilma Gladney
Hursey Dominey
Mary Faye Wright
Jane Dorsey

"GO, PANTHERS, GO!"

The Curtain Raisers Present . . .

Front row: Williamson, Middleton, Pharis, Mary Melson, *Jr. Member;* Scott, Bradley, Lipp. *Second row:* Johnson, Steis, Simmons, Brown, Putnam, Pitts, Perkerson, Baker, Childs, Beebe. *Third row:* Sewell, Hinton, Smith, Williams, Hamilton, Miss Arnett, *Sponsor;* Elliot, Bonner, Bledsoe, Freeman.

"Night Must Fall," "Shubert Alley," "Sabrina Fair,"

Sammie, Dotty, Mike, Ann, Gussie, and "Putt" have fun in the Studio.

OFFICERS

DOTTY PITTS
President

AUGUSTA PERKERSON
Vice-President

JEAN PUTNAM
Recording Secretary

SAMMIE BAKER
Corresponding Secretary

MIKE BROWN
Treasurer

ANN SIMMONS
Production Co-ordinator

"The Glass Menagerie," "The Corn Is Green," and Others

"Art For Art's Sake"

Front: O'Bryant, Hethcox. *Back:* Garrett, Raby, Duncan, Henry, McElhannon, Williams, Flanders, Hunt, Kim.

OFFICERS

ELEANOR GARRETT . . . . . *President*
JARRELL HETHCOX . . . . . *Vice-President*
DOT O'BRYANT . . . . . *Secretary*
BLANCHE FLANDERS . . . . . *Treasurer*

Blanche, Jarrell, and Dot relax in the art lab.

Dr. Lamar Dodd visited our campus—"Religion and Life" Week.

First row: Knighton, Wright, Horton, Bradley, Mr. Westafer, *Director;* Anderson, Willis, Joy, West, Spruell, Hurst, Lanier at the piano. *Second row:* Richardson, Eady, Dodson, Lanier, Smith, Land, Hamilton, Elliot, Haymore. *Third row:* Cowan, Clack, Holbrook, Smith, Davidson, Cochran, Roberts, Croom, Henry, Culbreth, Dunagan, Bailey, Adams.

"And the Night Shall Be Filled With Music"

THE CHORALAIRES

OZ LANIER . . . . . *President*
BARBARA COWAN . . . . *Vice-President*
JULIA LANIER . . . . . *Secretary*
ANNE O. SMITH . . . . . *Treasurer*
CARLENE HAMILTON . . . . . *Librarian*
PATSY WEST,
LARRY ROBERTS . *Wardrobe Custodians*

Oz, Sammie, and Fred get ready for the Fine Arts Department's production of "Amahl and the Night Visitors."

The Double Quartet Brings Enjoyment to All . . .

Mary Helen Giles
Winnie Langley
Evelyn Land
Carlene Hamilton
Emily Eady
John Horton
Malone Dodson
Olin Harp
Ronnie Davidson
Larry Roberts
Bobbie June Efurd
at the piano

The Social Calendar Committee Sets Dates for Campus Activities . . .

SAMMY BAKER
Chairman

JEANNINE JOHNSON
Vice-Chairman

FRANCES HENRY
Secretary

MISS VERDIE MILLER
DEAN E. A. BAILEY
Advisors

First row: Henry, Monfort, McElhannon, McGarity, Pitts, Williams, Johnson, Smith. *Second row:* Middleton, Statham, Bradley, Adams, Freeman, Garrett, Baker. *Third row:* Cofield, Wells, Brown, Miss Miller, Hethcox, Horton, Lanier.

The Business and Public Affairs Club

Becomes Acquainted With the Business World

The officers take some "time off."

Dr. Henry, Navelle, Charlon, and Dr. Gordman chat after a meeting.

OFFICERS

CAROLE McGARITY . . . . . *Secretary-Treasurer*

HURSHEL OVERCASH . . . . . *President*

TOM LIPP . . . . . *Vice-President*

Seated: Bradley, Hinkle, Giles, Mrs. Robinette, Lipp, Overcash, McGarity, Gordman, Miss Dilley, Monfort, Austin, Hayes. *Standing:* Cofield, Wells, Thompson, Seegar, York, West, Vickery, Eidson, Quigley, Anthony, Overcash, McClung, Moore, Kirby.

Front: Scott, Cofield, Wells, Jeannine Johnson, *Sweetheart;* Baker, Overcash, Johnson. *Back:* Lipp, Roberts, Thompson, Middleton, Pharis, Brown, Dr. Gordman, Kirby.

Circle K, a Service Organization, Is Affiliated With Kiwanis International

OFFICERS

RILEY MIDDLETON
President

MIKE BROWN
Vice-President

ROBERT PHARIS
Secretary

EDGAR THOMPSON
Secretary-Treasurer

Board of Directors

DOUGLAS COFIELD

TOM LIPP

HURSHEL OVERCASH

LARRY ROBERTS

Jeannine Johnson, our Sweetheart for 1956, is pictured with the officers, Edgar, Riley, Mike, and Robert.

Seated: Lane, Shell, Statham, Efurd. *Standing:* Langston, Jackson, Willis, Bailey, Mitchell, Gabusi, Bradley, C., Bradley, P., Mr. Hicks, *Sponsor.*

The Horatian Club Delves Into the Scientific World

"Corny," "Lil Ann," and Margaret explore the goldfish abode.

OFFICERS

CAROLYN BRADLEY
President

MARGARET LANE
Vice-President

ANN SHELL
Secretary

Seated: Chang, Freeman, Mitchell, Williams, Gabusi, McWaters, Kim. *Standing:* Greer, Willis, Beebe, Kirby, Askew, Steis, Cason, Mrs. Stambaugh, Quigley, de Benevides, McDaniel, Floyd, Holbrook, Buchanan, Langston.

The I. R. C. Aims for a Better Understanding of Other People

OFFICERS

GLENDA WILLIAMS
President

PAT FREEMAN
Vice-President

MARIANNE MITCHELL
Secretary

PETER GABUSI
Treasurer

DR. W. L. MURRAY
Sponsor

Peter, Glenda, Pat, Marianne, and Dr. Murray discuss plans for an I. R. C. program.

For One Hundred and Twenty-five Years . . .

The Spirit That Is

OUR SORORITIES AND FRATERNITIES

"There's a Time for All Things"

First: Giles, Sharkey, Cochran, Flanders, Hanson, Hengstler, McGarity, Monfort, Greer, McElhannon, Callahan, Smith, Vickery, Henry, Willis. *Second:* Joy, Floyd, Perkerson, Harmon, West, Morgan, Knighton, Beebe, Langston, Dunagan, Briscoe, Purvis, Hinton, Cason, Quigley. *Third:* Bailey, Hayes, Fairburn, Steis, Ansley, Cowan, Eady, Land, Shuford, Monfort, McDaniel, Kesler, O'Bryant, Simmons, McWaters, Austin, Efurd.

"And for Old **AKO** *We'll Shout and Sing;*
We've Got the Gang That's Tops in Everything!"

Judy, Althea, Carole, June, and Peggy relax after an AKO affair.

OFFICERS

JUNE MONFORT . . . . . *President*
JUDY GREER . . . . . *Vice-President*
CAROLE McGARITY . . . . . *Secretary*
ALTHEA HENGSTLER . . . *Treasurer*
PEGGY McELHANNON
—Inter-Sorority Council

First: Dodson, Horton, Wells, Freeman, Mr. Fowler, Roberts. *Second:* Arthur Hicks, *Sponsor;* Thompson, Brown, June Monfort, *Sweetheart;* Estes, Pharis, Kenney. *Third:* Mr. Cook, Moore, Harp, Owen, Kirby, Davidson.

"Loyal Brothers All,
the PI DELTA KAPPA'S"

OFFICERS

MICHAEL BROWN . . . . . *President*

HILTON ESTES . . . . . *Vice-President*

ROBERT PHARIS . . . . . *Secretary*

EDGAR THOMPSON . . . . . *Treasurer*

Edgar, Mike, Hilton, and Robert with their 1956 Sweetheart, June Monfort.

First: Hinkle, Mobley, Lane, Wright, Seegar, de Benevides, Sprnill, Wadsworth, Adams. *Second:* Buchanan, Van Landingham, Williams, Eidson, Grice, Haymore, Carter, Kim, Garrett. *Third:* Askew, Parks, Kirby, Mitchell, Freeman, Holbrook, Carter, Hunt. *Fourth:* Bowling, Jackson, Hamilton, Croom, Bradley, Gurley, Statham.

"We're As Happy As Can Be In Ole KAPPA PHI!"

Navelle, Marianne, Pat, and Myrna decorate the dining hall Christmas tree.

OFFICERS

NAVELLE HAYNES . . . . . *President*
MARIANNE MITCHELL . *Vice-President*
PAT FREEMAN . . . . . *Secretary*
MYRNA EIDSON . . . . . *Treasurer*
CAROLYN BRADLEY
—*Inter-Sorority Council*

First: Spikes, Grubb, Bradley, Marianne Mitchell, *Sweetheart*; Williamson, Binns. *Second:* Smith, Mr. Shibley, *Sponsor*; Johnson, Henderson.

the GAMMA PHI'S *New In Organization Are Strong in Spirit*

OFFICERS

PAUL BRADLEY . . . . . *President*

MICKEY GRUBB . . . . . *Vice-President*

LARRY WILLIAMSON . . . . . *Secretary*

JERRY BINNS . . . . . *Treasurer*

Paul, Mickey, Doug, and Jerry are pictured with their fraternity sweetheart, Marianne Mitchell.

First: Johnson, Shell, Adams, Linn, Pitts, Putnam, Brown, Sewell, Hurst. *Second:* Freeman, Cook, Smith, Clack, Gladney, Childs, York, Anthony, Chapman, Bradley. *Third:* Sprayberry, Powell, Raby, Bonner, Elliott, Dorsey, Raum, Brinkley, Dominey.

"Now When an ALPHA PHI Walks Down the Street She Looks a Hundred Per From Head to Feet"

Dotty, Barbie, Jackie, and Putt look over the latest fashions.

OFFICERS

DOTTY PITTS . . . . . *President*
WINNIE LANGLEY . . *Vice-President*
JEAN PUTNAM . . . . . *Secretary*
JACKIE LINN . . . . . *Treasurer*
BARBARA BROWN
—*Inter-Sorority Council*

Front: Wright, Overcash, Cofield, Ann Shell, *Sweetheart*; Lanier, Scott. *Back:* Stagg, Anderson, Middleton, Baker, Watson, Hethcox.

Fun for All
in SIGMA NU PI!

OFFICERS

DOUG COFIELD . . . . . *President*
OZ LANIER . . . . . *Vice-President*
ARTHUR DUNCAN . . . . *Secretary*
JOHN ANDERSON . . . . *Treasurer*

Oz, John, Doug, and Duncan, our officers, get set for a big year.

Front: Putnam, Mary Melson, Johnson. *Back:* Baker, Simmons, Perkerson, Pharis, Miss Arnett, *Sponsor;* Pitts, Brown.

"Here's to ALPHA PSI OMEGA From Beginning to the End"

OFFICERS

JEANNINE JOHNSON . . . . . *President*

SAMMIE BAKER . . . . . *Vice-President*

JEAN PUTNAM . . . . . *Secretary*

MIKE BROWN . . . . . *Treasurer*

DOROTHY PITTS, *Leader of Ritualistic Ceremonies*

Jeannine, Dotty, Putt, Sammie, and Mike after an Alpha Psi banquet.

Let's Go Greek

The AKO's play Santa to some children.

Ann Shell, 1956 Sigma Nu Sweetheart

The Pi Delt's honor June Monfort, their sweetheart, with a formal.

The Alpha Phi's say, "Aloha," at their rush party.

dy and
uncan go gypsy!

Ralph and Lauracy, King and Queen of the Mardi Gras!

For One Hundred and Twenty-five Years . . .

OUR SUPERLATIVES

"He Is Not Born for Glory
Who Knows Not the Value of Time"

june monfort

Miss LaGrange College

michael brown

Mr. LaGrange College

sara adams

Superlative

sammie baker

Superlative

peggy mc elhannon

Superlative

lois statham

Superlative

dotty pitts

Superlative

jo anne haymore

Miss Freshman

. . . *scholarship*

LOIS STATHAM

. . . *participation and*

Who's Who
Among Students
In American
Universities and Colleges

. . . *promise of*

. . . citizenship

SAMMIE BAKER

leadership in

campus activities

MICHAEL BROWN

future usefulness

May Day

PEGGY McELHANNON . . *Maid of Honor*

DOTTY PITTS . . . . . *Queen*

JARRELL HETHCOX . . . . . *King*

May Court Representatives . . .

Junior Class
JACKIE LINN
MARIANNE MITCHELL

Freshman Class
SUE SPRAYBERRY
MARY HELEN GILES

Sophomore Class
CARLENE HAMILTON
ANN McDANIEL

Senior Class
NANCY HURST
LETT CALLAHAN

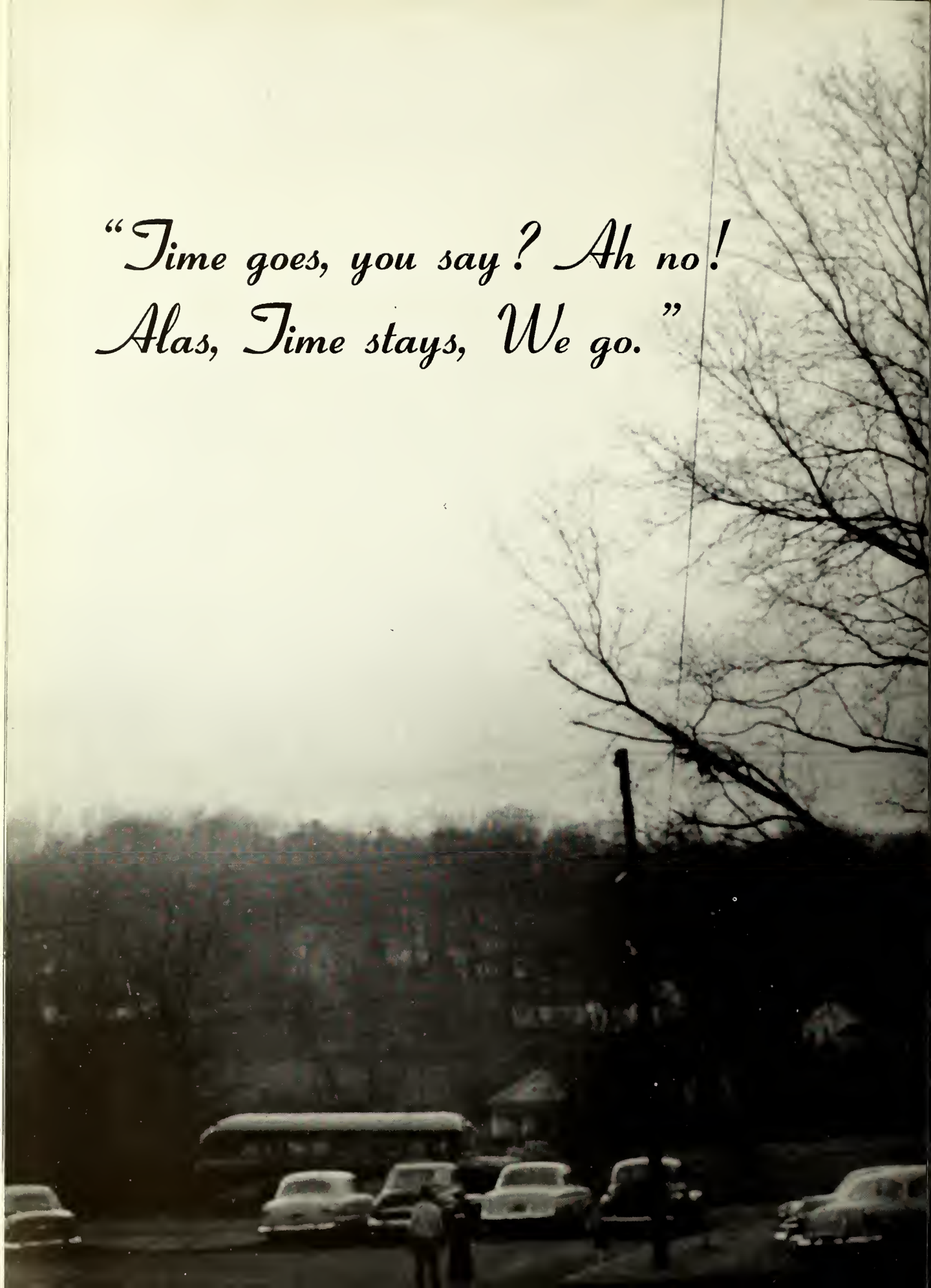
"Time goes, you say? Ah no!
Alas, Time stays, We go."

LaGrange College

LAGRANGE, GEORGIA

To Our Advertisers:

We, the Quadrangle Staff, want to express our appreciation for the interest you have taken in our yearbook. We realize that this publication would not have been possible without your cooperation, and we sincerely say, "Thank you."

Best wishes for your continued success.

Sammie Baker, Editor
June Monfort, Bus. Mgr.

May, 1956

THE LAGRANGE LIONS CLUB

Appreciates

LAGRANGE COLLEGE

Your Students Bring Us Fine Programs

Your Dormitories House Our Southern Peach Swimmers

Your Graduates and Your Faculty Elevate Our Community,
Our State, and Our Nation

Best Wishes to Our LaGrange College!

Compliments

of

FRANK BIRDSONG

Compliments of

Hinson Colonial House

FURNITURE — INTERIORS

112 Hines Street

LAGRANGE **GEORGIA**

Compliments

of

WAID TIRE CO.

TASTY COFFEE SHOP

34 S. Court Square

LAGRANGE **GEORGIA**

DIXIE MILLS, INC.

LAGRANGE, GEORGIA

Compliments of

THE CITY OF LAGRANGE

Paul Cole Drug Company

"Prescriptions First"

Phone 7373 **129 Main Street**

LAGRANGE, GEORGIA

Compliments of

WOODING'S GIFT SHOP

W. Depot Street **LaGrange, Geargia**

Cleaveland-Dodd Co.

"The Style Center"

LAGRANGE, GEORGIA

Hudson Hardware Co.

109 Main Street

LAGRANGE, GEORGIA **DIAL 4012**

Troup Dairies Cooperative, Inc.

314 Main Street **Dial 3533**

GRADE "A" PASTEURIZED DAIRY PRODUCTS

Dairy Bar "Better Milk for Better Health" Spinning Wheel

LAGRANGE, GEORGIA

IDEAL LAUNDRY

L. L. Goode L. L. Goode, Jr.

LAUNDERERS and CLEANERS

Germ-Proof Cleaning

LaGrange Jewelry Co.

115 Main Street

ALBERT L. ROSSER—Owner

Phone 4312

HOLMES DRUG STORE

THE REXALL STORE

LaGrange's Largest and Best Drug Store

WE APPRECIATE YOUR BUSINESS

Phone 7301-2 LaGrange, Ga.

Compliments of

American Service Co.

Phone 2-3921

Williams Furniture Co.

"The Same Furniture for Less"

121-23 Vernon

LAGRANGE, GEORGIA

MANSOUR'S

Home of

Catalina Suits

BOTTLED UNDER AUTHORITY OF THE COCA-COLA COMPANY BY

LAGRANGE COCA-COLA BOTTLING COMPANY

Lady Pepperell sheets

FITTED • REGULAR • COLORS • WHITE • SCALLOPED • PERCALE • MUSLIN • NYLON

MAKERS OF FAMOUS LADY PEPPERELL BLANKETS

PEPPERELL FABRICS ®

Compliments of

Boyette Furniture Co.

9 E. Court Square

PHONE 2-3126

BOWEN STUDIO

2 East Court Square

PORTRAIT AND COMMERCIAL PHOTOGRAPHY

2-Day Kodak Finishing Service

Compliments

of

PERKERSON BROS. LAUNDRY

LAGRANGE **GEORGIA**

BORDEN'S ICE CREAM

If it's Borden's, it's got to be good!

West Point Road

LAGRANGE **GEORGIA**

DANIEL LUMBER COMPANY

Our 38th Year

LAGRANGE, GEORGIA

318 Main Street **Dial 5686**

INDUSTRIAL SUPPLIERS, INC.

Telephones 5636—5637

LAGRANGE, GEORGIA

Lehmann's Jewelry Co.

1856 — 100th Anniversary — 1956

Continuous in
LAGRANGE, GEORGIA
Dial 4931

PENNEY'S

Where Savings Are Greater

LAGRANGE **GEORGIA**

LAGRANGE MOTORS, Inc.

Dodge — Plymouth

Dodge Trucks — Sales Service

Main Street **LaGrange, Ga.**

Compliments of

THE OPTIMIST CLUB

LAGRANGE **GEORGIA**

Compliments

of

Thornton Tire Company

Hunter-Allen-Myhand Funeral Home

LAGRANGE, GEORGIA

Phone 5626

Successor to Hunter-Owen

King Furniture Company

Hill Street at Three Points **Lincoln Street at Hillside**

LAGRANGE **GEORGIA**

HANSON'S AIRPORT DRIVE-IN

CURB SERVICE

Open 4 P.M. Till 12 Midnight

Darden-Pattillo, Inc.

"Yours For Hoppy Feet"

127 Main Street

LAGRANGE **GEORGIA**

Ogletree Jewelry Co.

DIAMONDS, WATCHES, JEWELRY

33 S. Court Square

LAGRANGE **GEORGIA**

Compliments

of

Plantation Restaurant

LAGRANGE **GEORGIA**

FLINK'S FLOWERS

FOR CHOICE FLOWERS

108 Church Street **LaGrange, Ga.**

West End Grocery

800 Broad Street

LAGRANGE **GEORGIA**

Southern Supply Co.

P. O. Box 230

WEST POINT, GEORGIA

"A Complete Line of Sonitory Supplies thot will keep your School Buildings looking their best."

LaGrange Hardware Co.

"If It's Hardware, We Hove It"

PHONE 5241 **210 BULL STREET**

LaGrange Daily News

"Your Home County Newspaper"

Thrill of the Year is Buick

ALFORD BUICK CO.

Telephone 9534 **201 Greenville**

LAGRANGE, GEORGIA

Compliments

of

NEWMAN CONSTRUCTION COMPANY

LAGRANGE, GEORGIA

Compliments of

SWENSON FORD CO.

FORD DEALER

236 Main Street

LAGRANGE **GEORGIA**

Rhodes Furniture Co.

21 W. COURT SQUARE

LAGRANGE PHARMACY

"Where Phormacy is a Profession"

PHONE 5614 — 5615

Compliments

of

CITIZENS & SOUTHERN BANK OF LAGRANGE

Member of Federal Deposit Insurance Corporation

LEADERS IN QUALITY

The beautiful label of luxury

TOWELS AND RUGS

In rich vibrant colors . . .

Designed for gracious living

CALLAWAY MILLS COMPANY

LAGRANGE **GEORGIA**

THRASH'S SERVICE

FIRESTONE ACCESSORIES

Joe Thrash Grady Bishop

Phone 8381

LAGRANGE, GEORGIA

WTRP

West Georgia's Choice

620 on your dial

FRANK TIGNER INSURANCE AGENCY

Insurance and Real Estate

130 Bull Street

Dial 8626

LAGRANGE, GEORGIA

Compliments of

AMERICAN SHOE SHOP

GUS VALERI

116 Bull Street **LaGrange, Geargia**

ALWAYS WELCOME

DAVIS PHARMACY

A. G. VAUGHN Owner

WOODING'S

COLLEGE FASHIONS

LAGRANGE, GEORGIA

Parker Furniture Co.

Bull Street **Dial 5541**

LAGRANGE, GEORGIA

Compliments

of

THE LAGRANGE THEATRE

AND

LAGRANGE DRIVE-IN THEATRE

JOHN SEXTON & CO.

The National Chain Wholesale Grocers

P. O. Box 4142

Federal Annex

ATLANTA **GEORGIA**

Compliments of

Johnson Motors, Inc.

PONTIAC - CADILLAC

203 Greenville St. **Phone 7341**

J. M. Chapman Co.

Lincoln Street

CALLAWAY RUGS & TOWELS

Compliments

of

JAMES' BEAUTY SALON

THE REXALL STORE

Prompt Delivery Service

HILLSIDE DRUG CO.

700 Lincoln Street **Phone 5676**

FLEETH & HUTCHINSON

125 Main Street

LAGRANGE **GEORGIA**

Compliments

of

WILKES SERVICE STATION

CONGRATULATIONS

Double Cola Bottling Company

Moore's Jewelry Stores

Diamonds, Watches, China, Silver

108 Main Street **Phone 2-2481**

209 Main Street **Phone 4812**

Compliments of

BELK-GALLANT COMPANY

LAGRANGE
WEST POINT
NEWNAN
COVINGTON
MANCHESTER
HOGANSVILLE
ROANOKE

McClure Cigar & Candy Company

Distributor

HAV-A-TAMPA CIGARS

Compliments

of

Freeman Drug Company

3 Points **LaGrange, Georgia**

Compliments

of

Huie Chevrolet Co.

South Main at Five Points

LAGRANGE **GEORGIA**

Skinner Furniture Store, Inc.

217 Main Street

LAGRANGE **GEORGIA**

S. H. KRESS & CO.

LAGRANGE, GEORGIA

"Watch Kress Windows"

5c - 10c - 25c STORE

Hutchinson-Traylor Insurance Agency

200 Broad Street

37 Years' Experience

Makes Your Insurance Better

Compliments of

ALLENE'S BEAUTY SHOPPE

Three Points

LAGRANGE, GEORGIA

EVELYN-ESTELLE

Sportswear Headquarters

111 Ridley Avenue **Dial 4201**

Compliments of

ELM CITY COMPANY

401 Main **Phone 2-3757**

GRIFFIN WHOLESALE COMPANY

Candies & School Supplies

Compliments

of

TURNER LUMBER COMPANY

Phone 2-1445 **LaGrange, Georgia**

Compliments of

LAGRANGE BANKING COMPANY

Members of Federal Deposit Insurance Corporation

LaGrange **Georgia**

J. G. DAVIDSON, JR.

ELECTRICAL CONTRACTOR

Electrical Contracting
Maintenance and Repair

Phone 8173 **LaGrange, Georgia**

CULPEPPER & SON

WHOLESALE GROCERS

BEST WISHES

from

LaGrange Sport Shop

and

Johnson Hardware Company

Compliments

of

W. N. BANKS

BEHR'S

Featuring Nationally

Advertised Merchandise

"For the Woman Who Cares"

CECIL BURDETTE

Typewriters

Adding Machines

Office Supplies

DESKS — CHAIRS — FILE CABINETS

Authorized Agency For Underwood

Products

3 E. Court Square **Tel. 5077**

Q. N. JOHNSON

PHOTOGRAPHER

205 Ridley Avenue

Dial 5845

All Negatives of Annual Pictures on File

LAGRANGE
MINISTERIAL ASSOCIATION

COMPLIMENTS

OF

TROUP ROOFING COMPANY

Dodd Motor Co.

DESOTO — PLYMOUTH CARS

Sales and Service

Phone 5628

Nutrilite

"A distinguished product among food supplements"

EDGAR A. THOMPSON, JR. **Phone 5301**

Compliments

of

Stewart Wholesale Hardware Co.

HARRISON PRESTON

INSURANCE — REAL ESTATE

N. Court Square **Dial 4652**

Compliments

of

Teaver Plumbing & Heating Co.

SWANSON'S

211 Main Street

LADIES' APPAREL

LAGRANGE **GEORGIA**

— Autographs —

annuals of distinction . . .

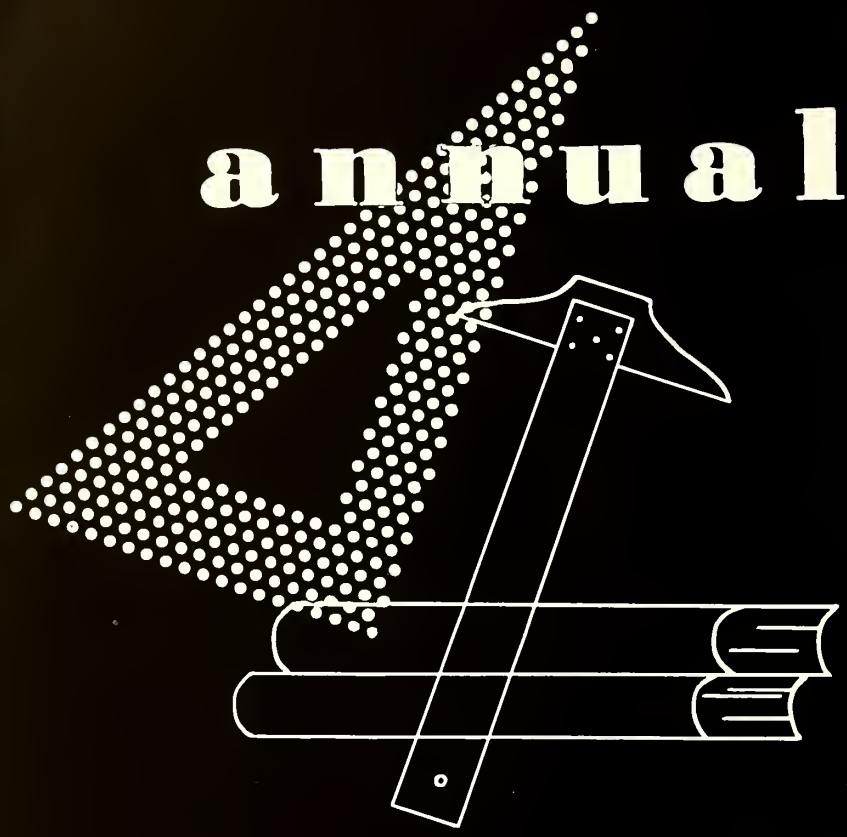

Original layouts, distinctive typography and sparkling reproduction that give your annual the luxurious appearance impossible to obtain by standard layout, mass-production methods.

Bowen, Long & Young, Inc.

110 TRINITY PLACE
DECATUR, GEORGIA

LAGRANGE COLLEGE BOARD OF TRUSTEES

WILLIAM N. BANKS . . . . . Grantville, Georgia
J. K. BOATWRIGHT . . . . . Hutchinson-Mallory Building, LaGrange, Georgia
CASON J. CALLAWAY . . . . . Blue Springs Farms, Hamilton, Georgia
ELY R. CALLAWAY . . . . . LaGrange, Georgia
REV. J. CLYDE CALLAWAY . . . . . First Methodist Church, Gainesville, Georgia
DR. W. R. CANNON . . Dean, Candler School of Theology, Emory University, Georgia
DR. R. C. CLECKLER . . . . . 253 Winter Avenue, N. E., Atlanta, Georgia
GEORGE S. COBB, JR. . . . . Coca-Cola Bottling Company, LaGrange, Georgia
REV. ARTHUR L. GILMORE . . . . . Wesley Memorial Building, Atlanta, Georgia
JOE L. LANIER . . . . . West Point, Georgia
DR. NAT G. LONG . . . . . 212 Wesley Memorial Building, Atlanta, Georgia
DAN T. MANGET . . . . . Newnan, Georgia
J. J. MILAM . . . . . South Lewis Street, LaGrange, Georgia
BISHOP ARTHUR J. MOORE . . . . . Wesley Memorial Building, Atlanta, Georgia
REV. FRANK E. MOORHEAD . . . . . First Methodist Church, LaGrange, Georgia
MRS. JAMES S. GORDY . . . . . Ellerslie, Georgia
O. F. NIXON, JR. . . . . Industrial Suppliers, Inc., LaGrange, Georgia
MISS MARGARET PITTS . . . . . Waverly Hall, Georgia
ROBERT W. PHILIP, Research & Devel. Div., Callaway Mills Co., LaGrange, Georgia
LEWIS PRICE . . . . . Hines Street, LaGrange, Georgia
DR. WALLACE ROGERS . . . . . 715 Ellsworth Drive, N. W., Atlanta, Georgia
GLEN M. SIMPSON . . . . . Callaway Community Foundation, LaGrange, Georgia
REV. J. W. SEGARS . . . . . 801 Vernon Street, LaGrange, Georgia
DR. W. REMBERT SISSON . . . 1226 Ponce de Leon Avenue, N. E., Atlanta, Georgia
HENRY G. SMITH . . . . . 510 Park Avenue, LaGrange, Georgia
R. WOODROW SMITH . . . . . C & S Bank of LaGrange, LaGrange, Georgia
HARRY R. SPIKES . . . . . C & S Bank of LaGrange, LaGrange, Georgia
JOHN C. STILES . . . . . Hotel Georgian, Athens, Georgia
REV. W. EARL STRICKLAND . College Park Methodist Church, College Park, Georgia
M. M. TROTTER . . . . . LaGrange, Georgia
DR. WILLIAM H. TURNER, JR. . . . . Country Club Road, LaGrange, Georgia
LEE ROY USSERY, Guaranty Savings Life Insurance Company, Montgomery, Alabama
STUART WITHAM . . . . . 84 Peachtree Street, Atlanta 3, Georgia
B. W. WHORTON . . Dixie Mills Company, Greenville, Georgia, LaGrange, Georgia
MRS. GEORGE S. WHATLEY, Medical Arts Bldg., 1316 13th Ave., Columbus, Georgia

STUDENT DIRECTORY

FIRST SEMESTER

ADAMS, ELLEN . . . . . 329 W. Cambridge Ave., College Park, Georgia
ADAMS, SARA . . . . . 329 W. Cambridge Ave., College Park, Georgia
ALLEN, FRED . . . . . Route 2, Hogansville, Georgia
ANDERSON, JOHN . . . . . Mount Airy, Georgia
ANSLEY, MARY . . . . . 412 College Street, Blakely, Georgia
ANTHONY, FRANCES . . . . . Hartwell, Georgia
ARNETT, JESSE HOWARD . . . . . 906 Dunson Street, LaGrange, Georgia
ASKEW, MRS. MARY ANN . . . . . 8½ High Street, Hogansville, Georgia
AUSTIN, PAULA . . . . . 1234 Briarwood Avenue, Columbus, Georgia
BAILEY, BETTY MOSS . . . . . Waleska, Georgia
BAKER, SAMMIE . . . . . Zebulon, Georgia
BARNES, MARY JEAN . . . . . Big Springs Road, LaGrange, Georgia
BEEBE, EDITH EVELYN . . . . . 225 West Lake Avenue, Auburndale Florida
BENNETT, JOSEPH . . . . . 245 Rutland Circle, LaGrange, Georgia
BEDDINGFIELD, WILLIAM G. . . . . 1009 Avenue D, West Point, Georgia
BINNS, JERRY . . . . . 201 Alford Street, LaGrange, Georgia
BLANKENSHIP, HAROLD . . . . . 805 Forest Avenue, LaGrange, Georgia
BLEDSOE, MIRIAM . . . . . 419 Lee Street, LaGrange, Georgia
BOATWRIGHT, CALVIN DENNIS . . . . . 1209 Murphy Avenue, LaGrange, Georgia
BONNER, LINDA . . . . . 936 Rome Street, Carrollton, Georgia
BOWLING, NELL . . . . . 104 Hill Street, LaGrange, Georgia
BRADLEY, BARBARA . . . . . Palmetto, Georgia
BRADLEY, CAROLYN . . . . . 106 Cash Street, Cornelia, Georgia
BRADLEY, PAUL . . . . . 283 Monument Avenue, S. E., Atlanta, Georgia
BRINKLEY, ANN . . . . . Bainbridge, Georgia
BRISCOE, CAROLYN . . . . . Route 2, Monroe, Georgia
BROWN, BARBARA . . . . . Locust Grove, Georgia
BROWN, MICHAEL . . . . . 10 Brookway, Wallasey, Cheshire, England
BROWN, MARGARET F. . . . . 456 Cannon Street, Roanoke, Alabama
BUCHANAN, ELIZABETH . . . . . Woodland, Georgia
CHILDS, NANCY . . . . . Ideal, Georgia
CHAPMAN, NORMA . . . . . 6 North Side Drive, Newnan, Georgia
CARTER, BARBARA . . . . . 1207 N. Central Avenue, Tifton, Georgia
CALLAHAN, LETT . . . . . 401 Pine Street, Vidalia, Georgia
CASON, JEANETTE . . . . . 1911 Kirkland Street, Waycross, Georgia
CLACK, JANICE . . . . . P. O. Box 105, Auburn, Georgia
COCHRAN, CLAIRE . . . . . 823 Shotwell Street, Bainbridge, Georgia
COFIELD, DOUGLAS . . . . . 1007 Vernon Apartment B, LaGrange, Georgia
COOK, LaWANA . . . . . Route 3, Brunswick, Georgia
COOK, SHELBY . . . . . Route 2, Hogansville, Georgia
COPELAND, JOE A. . . . . 106 Ferrell Drive, LaGrange, Georgia
COWAN, BARBARA . . . . . 683 Elbridge Drive, N. W., Atlanta, Georgia
CROOM, BETTY JO . . . . . 308 West Lee Street, Thomaston, Georgia
CROUCH, PEGGY ANN . . . . . 409 College Avenue, LaGrange, Georgia
CULBRETH, BERNICE . . . . . Route 3, Box 34, Lake Park, Georgia
DAVIDSON, RONALD . . . . . 2908 Peabody Avenue, Columbus, Georgia
de BENEVIDES, LAURACY . . . . . Diomedes Valois, Recife, Brazil
DODSON, MALONE R. . . . . Route 1, Conley, Georgia
DOMINEY, HURSEY . . . . . Hill Street, Wrightsville, Georgia
DORSEY, JANE . . . . . Lovejoy, Georgia
DUKE, ELDON . . . . . 901 Taft Street, LaGrange, Georgia
DUNAGAN, MARY LOUISE . . . . . Box 176, Lavonia, Georgia
DUNCAN, ARTHUR . . . . . 37 N. Highway, Hogansville, Georgia
EADY, EMILY . . . . . Oxford, Georgia
EFURD, BOBBIE JUNE . . . . . 814 23rd Street, Columbus, Georgia
EIDSON, MYRNA . . . . . 1401 Northview Avenue, N. E., Atlanta, Georgia
ELLIOTT, ROSE . . . . . Auburn, Georgia
ESTES, HILTON . . . . . 1416½ Vernon Road, LaGrange, Georgia
EVANS, MADGE . . . . . 109 Clark Street, LaGrange, Georgia
FREEMAN, DEMPSEY K., JR. . . . . 108 Dilly Hill, LaGrange, Georgia
FREEMAN, KATHLEEN RABY . . . . . 108 Dilly Hill, LaGrange, Georgia
FORT, VIRGINIA . . . . . 44 Barnard Avenue, LaGrange, Georgia
FLANDERS, BLANCHE . . . . . R. F. D. 1, Wrightsville, Georgia
FLOYD, KERMIT . . . . . Route 3, LaGrange, Georgia
FLOYD, MARY . . . . . Box 145, Opelika, Alabama
FREEMAN, PATRICIA . . . . . 114 Harris Street, Cuthbert, Georgia
GABLE, JIMMY . . . . . 15750 N. W. 27 Place, Opa-Locka, Florida
GABUSI, PETER . . . . . Buenos Aires, Argentina
GARRETT, ELEANOR . . . . . 1709 Inverness Avenue, N. E., Atlanta, Georgia
GILES, MARY HELEN . . . . . Winder, Georgia
GLADNEY, WILMA . . . . . 1008 Baldwin, LaGrange, Georgia
GREER, JUDY . . . . . Cusseta, Georgia
GRICE, MARY ANN . . . . . 922 Lincoln, Albany, Georgia
GRUBB, H. M. (MICKEY) . . . . . 120 Temple Avenue, Newnan, Georgia
GURLEY, PATRICIA . . . . . Woodbury, Georgia
HADAWAY, MRS. BONNIE . . . . . Chipley, Georgia
HAMILTON, CARLENE . . . . . Thomasville, Georgia
HANSON, NANCY ANN . . . . . 100 Spencer Street, Dalton, Georgia

STUDENT DIRECTORY

HARMON, RACHEL . . . . . Route 1, West Point, Georgia
HARP, OLIN . . . . . Cusseta, Georgia
HAYES, JANICE . . . . . 740 Fletcher Street, Cedartown, Georgia
HAYMORE, JO ANNE . . . . . Covington, Georgia
HAYNES, NAVELLE . . . . . Route 1, LaGrange, Georgia
HENDERSON, JACK . . . . . Glenn, Georgia
HENGSTLER, ALTHEA . . . . . 1405 Roper Avenue, West Point, Georgia
HENRY, FRANCES . . . . . Route 2, Ringgold, Georgia
HETHCOX, JARRELL . . . . . R. F. D. 2, Hogansville, Georgia
HINKLE, CAROLYN . . . . . Shawmut, Alabama
HINTON, SHIRLEY . . . . . Thomson, Georgia
HOLBROOK, REGINA . . . . . 801 Nawaka Avenue, Rossville, Georgia
HORTON, JOHN . . . . . 907 21st Street, Columbus, Georgia
HUNT, LAUREL . . . . . R. F. D. 3, Hogansville, Georgia
HURST, NANCY . . . . . 108 Pelters Street, Dothan, Alabama
JOHNSON, RALPH . . . . . 907 Williams Street, LaGrange, Georgia
JACKSON, JOYCE . . . . . 603 Vernon Street, LaGrange, Georgia
JOY, CAROL . . . . . 190 Clifton Street, S. E., Atlanta, Georgia
JOHNSON, MARY ANNE . . . . . Ida Cason Gardens, Chipley, Georgia
KENNEY, ROBERT L. . . . . Route 4, LaGrange, Georgia
KESLER, LOUISE . . . . . Winder, Georgia
KIM, DUK CHOON . . . . . 140 Shinmie-cho Suginamei-Ku, Tokyo, Japan
KIRBY ELEANOR . . . . . 1107 Second Avenue, LaGrange, Georgia
KIRBY, MRS. HAMMOND . . . . . Box 165, West Point Road, LaGrange, Georgia
KIRBY, JAMES H. . . . . 801 Truitt Avenue, LaGrange, Georgia
KIRBY, WAYNE . . . . . Route 3, LaGrange, Georgia
KNIGHTON, DOROTHY . . . . . 947 Ponce de Leon Avenue, Atlanta, Georgia
LAND, EVELYN ANNE . . . . . 3526 Howard Avenue, Columbus, Georgia
LANE, MARGARET . . . . . Franklin, Georgia
LANGSTON, ANN . . . . . Route 1, Box 310, Roswell, Georgia
LANIER, JULIA COLVARD . . . . . Box 150, Shawmut, Alabama
LANIER, OSMOS . . . . . Box 150, Shawmut, Alabama
LINN, JACQUELYNN . . . . . 1635 Olympian Way, Atlanta, Georgia
LIPP, TOM H. . . . . 1208 Juniper Street, LaGrange, Georgia
LUMPKIN, ROBERT GLENN . . . . . Route 2, Franklin, Georgia
MIDDLETON, RILEY . . . . . 417 21st Street, Columbus, Georgia
MITCHELL, MARIANNE . . . . . 1331 Wingfield Street, Augusta, Georgia
MOBLEY, JANICE . . . . . 102 Fair Street, LaGrange, Georgia
MONFORT, CAROLYN . . . . . Richland, Georgia
MONFORT, JUNE . . . . . Richland, Georgia
MOORE, EUGENE . . . . . 203 Broad Street, LaGrange, Georgia
MORGAN, CHRISTINE . . . . . 404 Vernon Street, LaGrange, Georgia
McCLUNG, RICHARD . . . . . 32 Barnard Avenue LaGrange Georgia
McDANIEL, ANNE . . . . . Shiloh, Georgia
McELHANNON, PEGGY . . . . . Campton, Georgia
McGARITY, CAROLE . . . . . McDonough, Georgia
McWATERS, MARTHA . . . . . 108 N. Lewis Street, LaGrange, Georgia
NAHLEY, DONALD . . . . . 413 Hill Street, LaGrange, Georgia
NIXON, MRS. O. F. . . . . 1315 Vernon Street, LaGrange, Georgia
O'BRYANT, DOROTHY . . . . . Box 111, Sparta, Georgia
OLIVER, CHARLES . . . . . Box 183, Lanett, Alabama
OVERCASH, HURSHEL . . . . . Route 3, LaGrange, Georgia
OVERCASH, JUANITA . . . . . Route 3, LaGrange, Georgia
OWEN, DAHLIA M. . . . . 403 College Avenue, LaGrange, Georgia
OWEN, HERBERT . . . . . 403 College Avenue, LaGrange, Georgia
PARKS, MARY ANN . . . . . Senoia, Georgia
PERKERSON, AUGUSTA . . . . . Greenville, Georgia
PHARIS, ROBERT . . . . . 2309 16th Avenue, Columbus, Georgia
PITTS, CHARLES L. . . . . 609 Freeman Avenue, LaGrange, Georgia
PITTS, DOTTY . . . . . Locust Grove, Georgia
POWELL, PEGGY . . . . . 1562 Willowbrook Drive, S. W., Atlanta, Georgia
PUTNAM, JEAN . . . . . Waverly Hall, Georgia
PURVIS, NANCY . . . . . Pembroke, Georgia
QUIGLEY, PATRICIA . . . . . Route 2, College Park, Georgia
RABY, MARY ANN . . . . . 829 New Street, Macon, Georgia
RAUM, CHARLOTTE . . . . . 305 Broad Street, Augusta, Georgia
REEVES, MRS. RILEY . . . . . 524 Greenville Street, LaGrange, Georgia
RICHARDSON, MAXINE . . . . . 1916 Brewer Boulevard, S. W., Atlanta, Georgia
ROBERTS, LARRY . . . . . 1548 14th Avenue, Columbus, Georgia
SCOTT, JULIAN . . . . . Route 2, Stockbridge, Georgia
SEEGAR, CHARLON . . . . . 106 Johnson Street, LaGrange, Georgia
SEWELL, MARY . . . . . 560 S. Hill Street, Griffin, Georgia
SHARKEY, CHRISTINE . . . . . 220 River Street, Bainbridge, Georgia
SHELL, ANN . . . . . Palmetto, Georgia
SHELNUTT, JOSIE . . . . . 1005 Truitt Avenue, LaGrange, Georgia
SHUFORD, MARIANNE . . . . . 807 Forest Avenue, LaGrange, Georgia
SIMMONS, ANN . . . . . 308 Cleburne Avenue, Marietta, Georgia
SMITH, ANNE O. . . . . Box 258, Oxford, Georgia
SMITH, JIMMY . . . . . 4165 S. Greenwood, LaGrange, Georgia
SMITH, SONYA . . . . . 1658 Hadlock Street, S. W., Atlanta, Georgia

STUDENT DIRECTORY

SPIKES, KEN . . . . . 101 Green Street, LaGrange, Georgia
SPIVEY, BEN F. . . . . 804 Truitt Avenue, LaGrange, Georgia
SPRAYBERRY, HUGH . . . . . 19A Habersham Drive, LaGrange, Georgia
SPRAYBERRY, RANCE . . . . . 7 Habersham Drive, Apt. A, LaGrange, Georgia
SPRAYBERRY, SUE . . . . . Acworth, Georgia
SPRUELL, NORMA JEAN . . . . . 45 Cochran Drive, Newnan, Georgia
STAGG, JOHNNY . . . . . 1002 2nd Avenue, LaGrange, Georgia
STATHAM, LOIS . . . . . 977 Ponce de Leon Avenue, Atlanta, Georgia
STEIS, MARJORIE . . . . . Pine Mountain, Georgia
THOMPSON, EDGAR A., JR. . . . . 800 Murphy Avenue, LaGrange, Georgia
TOLLERSON, JOYCE . . . . . Route 2, LaGrange, Georgia
UNDERWOOD, ROGER . . . . . 517 Jefferson Street, LaGrange, Georgia
VAN LANDINGHAM, JACQUELINE . . . 955 Westmont Road, S. W., Atlanta, Georgia
VICKERY, ANITA . . . . . 530 E. Columbia Avenue, College Park, Georgia
WADSWORTH, LINDA . . . . . 30 Barnard Avenue, LaGrange, Georgia
WATSON, CONWAY . . . . . West Point, Georgia
WELLS, HAROLD . . . . . 2939 Peabody Avenue, Columbus, Georgia
WEST, PATSY . . . . . 3520 Howard Avenue, Columbus, Georgia
WILLIAMS, GLENDA BEASON . . . . . Seymour Drive, Dalton, Georgia
WILLIAMS, NANETTE . . . . . Claxton, Georgia
WILLIAMSON, LARRY . . . . . 2174 Boulevard Granada, Atlanta, Georgia
WILLIS, SHIRLEE . . . . . Ellijay, Georgia
WILLIS, THOMAS . . . . . 300 E. 3rd Street, West Point, Georgia
WRIGHT, GENE . . . . . Route 3, LaGrange, Georgia
WRIGHT, MARY FAYE . . . . . 127 LaGrange Street, Newnan, Georgia
YARBROUGH, SYLVIA . . . . . 811 Grant Street, LaGrange, Georgia
YORK, LAURA . . . . . 3271 E, Roxboro Road, Atlanta, Georgia

SECOND SEMESTER — NEW STUDENTS

ANDERSON, JIM . . . . . 802 Pennsylvania Avenue, Savannah, Georgia
CHANG, MARGARET . . . . . 6F West Washington Street, Newnan, Georgia
CORLEY, DON . . . . . 3520 Hamilton Avenue, Columbus, Georgia
DUDLEY, HUGH . . . . . Pembroke, Alabama
GARDINER, ELLIOTT . . . . . 108 Church Street, Decatur, Georgia
HAINEY, JOE . . . . . Route 1, Nicholson, Georgia
LEE, YUR BOK . . . . . Choong-Nam, Korea
OLIVER, LEON . . . . . 310 S. 15th Avenue, Lanett, Alabama
PARTRIDGE, BOBBY . . . . . Route 3, Newnan, Georgia
RO, KWANG-HAI . . . . . 5-7 Dong Soon Dong, Seoul, Korea
SMITH, PATRICIA ANNE . . . . . 712 N, Greenwood, LaGrange, Georgia
SMITH, DAVID . . . . . 2111 12th Avenue, Columbus, Georgia

COLLEGE FACULTY

MISS IRENE E. ARNETT . . . . . 606 E. Main, Carlinville, Illinois
DR. E. A. BAILEY . . . . . 621 Broad Street, LaGrange, Georgia
JAMES BAILEY BLANKS . . . . . 114 College Avenue, LaGrange, Georgia
AUSTIN P. COOK, JR. . . . . 205 Waverly Way, LaGrange, Georgia
MISS KATHRYN CLINE . . . . . 609 Vernon Street, LaGrange, Georgia
MRS. GORDON COOK . . . . . 205 Beechwood Circle, LaGrange, Georgia
DR. MARGARET CUBINE . . . . . Route 3, Chattanooga, Tennessee
WILLIAM J. DEAL . . . . . Cameron Mill Road, LaGrange, Georgia
MISS IONA DILLEY . . . . . LaGrange College, LaGrange, Georgia
DR. JENNIE LEE EPPS . . . . . Kingstree, South Carolina
MISS ELIZABETH GILBERT . . . . . 204 Broad Street, LaGrange, Georgia
MRS. MARY GILBERT . . . . . P. O. 26, Eufaula, Alabama
DR. HOWARD S. GORDMAN . . . . . 304 Country Club Road, LaGrange, Georgia
J. GRADY GOWER . . . . . Lane Circle, LaGrange, Georgia
MRS. J. GRADY GOWER . . . . . Lane Circle, LaGrange, Georgia
CHRISTIAN F. HAMFF . . . . . 1290 Emory Circle, Atlanta, Georgia
DR. WAIGHTS G. HENRY, JR. . . . . LaGrange College, LaGrange, Georgia
ARTHUR M. HICKS . . . . . 202 Ben Hill, LaGrange, Georgia
DR. JOSEPH L. KOVAR . . . . . 107 Waverly Way, LaGrange, Georgia
DR. D. P. MELSON . . . . . 119 College Avenue, LaGrange, Georgia
MRS. D. P. MELSON . . . . . 119 College Avenue, LaGrange, Georgia
MISS VERDIE MILLER . . . . . LaGrange College, LaGrange, Georgia
MISS FRANCES MOODY . . . . . Calhoun, Georgia
DR. W. L. MURRAY . . . . . Greenville Road, LaGrange, Georgia
MISS ROSA MULLER (Professor Emeritus) 1125 Peachtree St., N.E., Atlanta, Georgia
MRS. MARION PARKER . . . . . General Delivery, St. Simons Island, Georgia
WALTER ROBINETTE . . . . . 305 Broad Street, LaGrange, Georgia
MRS. WALTER ROBINETTE . . . . . 305 Broad Street, LaGrange, Georgia
JOHN L. SHIBLEY . . . . . 104 Boulevard, LaGrange, Georgia
MRS. EFFIE STAMBAUGH . . . . . Demorest, Georgia
MISS BETTY STATHAM . . . . . Lanett, Alabama
MRS. A. G. VAUGHN . . . . . 503 N. Greenwood Street, LaGrange, Georgia
MISS JEAN WALKER . . . . . Mount Vernon, Georgia
WALTER WESTAFER . . . . . Broad Street, LaGrange, Georgia
MRS. HENRY T. WOODYARD . . . . . 815 Forrest Avenue, LaGrange, Georgia